

1940

Catalog, 1940 Summer

Indiana State University

Follow this and additional works at: <https://scholars.indianastate.edu/course>



Part of the [Higher Education Commons](#), and the [Higher Education Administration Commons](#)

Recommended Citation

Indiana State University, "Catalog, 1940 Summer" (1940). *Course Catalogs*. 106.
<https://scholars.indianastate.edu/course/106>

This Article is brought to you for free and open access by the University Archives at Sycamore Scholars. It has been accepted for inclusion in Course Catalogs by an authorized administrator of Sycamore Scholars. For more information, please contact dana.swinford@indstate.edu.



BULLETIN

SUMMER 1940

33-2

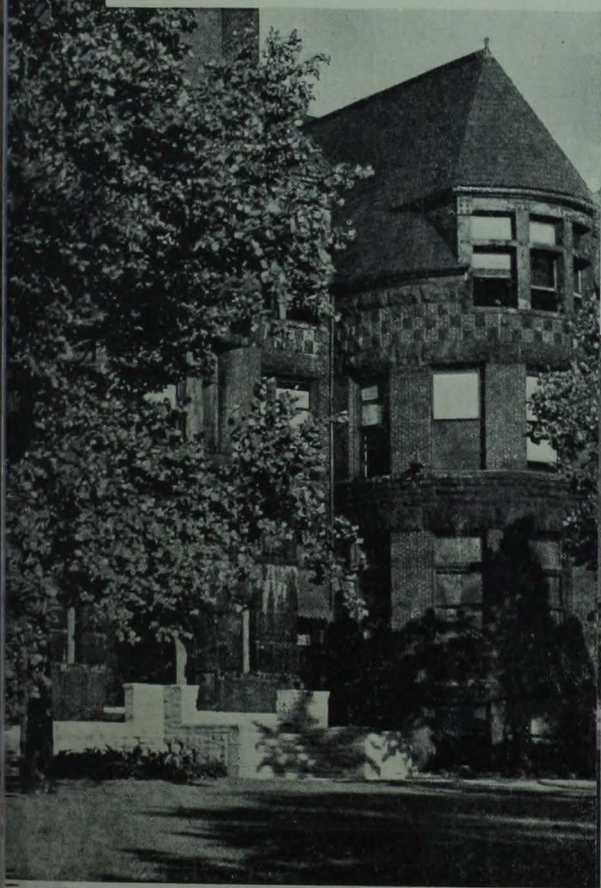

Indiana State Teachers College

Indiana State Teachers College

Terre Haute, Indiana

Summer Calendar, 1940

First Summer Term . . . June 10-July 12

Second Summer Term . July 15-August 16

Registration will take place on the first day of each term in the Physical Education Building, from 7:30 a. m. to 12 M, and 1:30 p. m. to 4:00 p. m.

Trial programs should be filed at least 12 days before Registration in the Registrar's Office. Students who do not register within the hours set for registration of any term pay an extra fee of \$2.00.

The Laboratory School will remain open on a regular basis. The dates of its operation are:

Elementary Division . . . June 10-July 12

Secondary Division . . . June 10-July 25

The dates of special conferences and events are listed elsewhere in this book.

INDIANA STATE TEACHERS COLLEGE throughout its long history annually has placed emphasis on its summer terms. The exacting requirements of many advanced students have built a tradition of extensive course offerings and a faculty reinforced by outstanding guest members. The College has tried to insure unusual opportunities for graduate and ungraduate study during the summer of 1940.

The College, with an outstanding faculty of 130 instructors, is the sixth largest teachers college in the United States. It is significant to students that it holds the highest accreditation with all agencies of evaluation in its field.

Students have use of the facilities of a campus of fifteen buildings located near the heart of the city of Terre Haute. Available for research is the library with one of the outstanding collections of material on education in the world. Course offerings include more than three



hundred courses in the two summer terms. Extra-curricular activities especially suited to summer students include drama, choir, orchestra, and radio.

The new Student Union Building and the Fine Arts and Commerce Building now are in use. Guest members of the faculty include:

GERALD ALEXANDER, Parke county superintendent.

EMMETT A. BETTS, Pennsylvania State College.

EMIL FROESCHELS, formerly of the University of Vienna.

MABEL HOLLAND, director of elementary education, Fort Wayne.

ALMAN B. IVES, Dartmouth College.

WIDNELL D. KNOTT, Columbia University.

A. R. McALLISTER, Joliet, Ill.

HARPER C. MAYBEE, Michigan State Teachers College, Kalamazoo.

LOIS COFFY MOSSMAN, Columbia University.

ALFRED C. MOUTOUX, Mechanics Arts School of Evansville.

HAZEL DECLES MUELLER, Northwestern University.

VIRGIL STINEBAUGH, assistant superintendent, Indianapolis.

MARY WESTFALL, State Board of Education.

RALPH E. WIBLE, superintendent, Chrisman, Ill.



New Student Union Building

Elementary Education Conference

The third annual Conference on Elementary Education will be held June 27-29 with the theme, "The Development of Self and of Personality Through the Educative Process." Dr. Lois Coffey Mossman who is a nationally known educator on the faculty of Teachers College at Columbia University will be the Conference leader.

A feature will be a studio workshop in arts and crafts under the direction of the Art Department in the Fine Arts and Commerce Building. There is no registration fee.

Speech and Reading Institute

The Speech and Reading Institute, to be held July 8-13 with an outstanding staff of guest faculty members, promises to be one of the year's most outstanding events in speech education throughout the nation. The special faculty will include Dr. Emmett A. Betts of Pennsylvania State College, Mrs. Hazel DeCles Mueller of Northwestern University, and Dr. Emil Froeschels, formerly of the University of Vienna. In addition the full regular staff of the Speech Clinic will participate including Dr. Almon B. Ives



New Fine Arts and Commerce Building

of the Speech Department at Dartmouth College who will be a full time visiting summer faculty member.

The Institute will be a special short course which may be taken for credit (two quarter hours) on the graduate or under-graduate level. Persons planning to attend the Institute should write in advance for appointments for personal conferences concerning particular problems in speech or remedial reading.

Summer Music Clinic

The Second Annual Summer Music Clinic will be held June 10 to July 12 with Indiana high school music teachers and supervisors bringing to the campus their outstanding musicians to play and sing in musical units during the Clinic. The entire regular music faculty will be assisted on July 1-5 by Harper C. Maybee, head of the Music Department at Michigan State Teachers College in Kalamazoo, and on July 8-12 by A. R. McAllister of Joliet, Ill., director of some of the nation's greatest scholastic bands and president of the National School Band Association.



Union Building Swimming Pool

Summer Term Fees

Summer Term Fees

Term—five or more prepared hours	\$13.75
Term—less than five prepared hours	10.25
Auditing less than five prepared hours	5.00
Auditing more than five prepared hours	9.75
Student Teaching :	
No extra fee for students who have had 48 credit hours in Indiana State Teachers College. Fee for those with less than 48 hours	13.00

Dormitories

All women students (white) who do not return to their homes each evening are expected to live in Women's Residence Hall as long as rooms are available. Rooms are assigned in the order that applications are received.

All men students (white) who do not return to their homes each evening are expected to live in W. W. Parsons Hall as long as rooms are available. Exceptions must be arranged for with the dean of men.

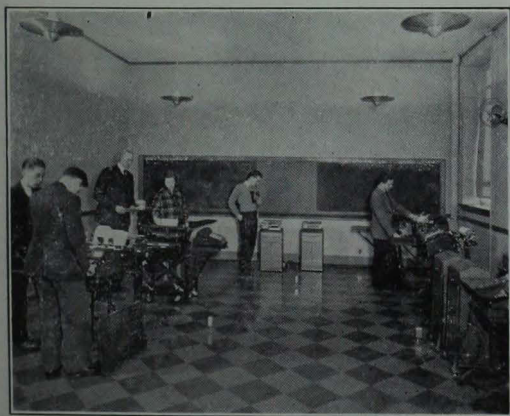

Fine Arts and Commerce Building Lobby

COURSES IN THE

First Summer Term

EDUCATION

- 501 Research in Education—11:30-1:20
- 501W Preparation of Thesis—(Hrs. Arranged)
- 501W Preparation of Thesis—(Hrs. Arranged)
- 510 Modern Trends in Education—9:30-11:20
- 512 Philosophy of Education—11:30-1:20
- 513 Educational Sociology—7:30-9:20
- 515 Present Day Problems in Elem. Ed.—11:30-1:20
- 517 Guidance Prob. in Sec. Education—7:30-9:20
- 523 Mental Measurements—1:30-3:20
- 526 Mental Hygiene—7:30-9:20
- 562 Supervision in the Elem. School—1:30-3:20
- 564 The Secondary Curriculum—11:30-1:20
- 566 Tests and Measurements—1:30-3:20
- 568 Adv. Diag. & Remedial Reading—9:30-11:20
- 571 Public School Administration—9:30-11:20
- 573 High School Administration—1:30-3:20
- 574 Prob. in Secondary Educ.—1:30-3:20
- 578 The Exceptional Child & His School—7:30-9:20
- 579 Interpreting the Public School—9:30-11:20
- 584 Indiana School Law—7:30-9:20
- 587 Visual Education—9:30-11:20

DIVISION OF TEACHING

- 555 Supervised Teaching—Hours arranged
- 556 Supervised Teaching—Hours arranged

ENGLISH

- 521 Drama—9:30-11:20
- 523 English Romantic Poetry—11:30-1:20
- 531 Poetry Types—7:30-9:20
- 541 Contemporary Literature—7:30-9:20
- 549 Literary Criticism—9:30-11:20
- 551 Shakespeare—9:30-11:20
- 552 Milton—11:30-1:20
- 596* Recent Trends—1:30-3:20

*Open to experienced teachers only

MATHEMATICS

- 511 Survey of Higher Math.—9:30-11:20
- 542 Adv. Theory of Statistics—1:30-3:20

SCIENCE

- 531 Plant Pathology—11:30-1:20
- 555 Political Geography—11:30-1:20
- 571 Hygiene of the School Child—11:30-1:20
- 641 Seminar in Chemistry—(Hrs. Arranged)

SOCIAL STUDIES

- 503 Recent History of the U. S.—7:30-9:20
- 514 English History II—9:30-11:20
- 523 State and Local Government—9:30-11:20
- 528 International Law—1:30-3:20
- 545 Race Conflicts—9:30-11:20
- 550 Public Utilities—11:30-1:20



The Laboratory School Will Be C

DUATE DIVISION

SPEECH

- 516 Radio Workshop—9:30-11:20
- 516 Radio Workshop—1:30-3:20
- 535 The Reading Clinic—7:30-9:20
- 545 Speech Pathology I—7:30-9:20
- 549 The Speech Clinic I—9:30-11:20
- 566 Adv. Choral Reading—9:30-11:20
- 581 Play Production—1:30-3:20
- 589 Speech for the Elem. Teachers—7:30-9:20
- 591 New Trends and Methods—1:30-3:20

Second Summer Term

EDUCATION

- 501W Preparation of Thesis—(Hours Arranged)
- 503 Elementary Education—7:30-9:20
- 519 Extra-Curricular Activities—11:30-1:20
- 522 Psychology of Adolescence—11:30-1:20
- 527 Contrib. of Psyc. to Current Prob.—7:30-9:20
- 528 Clinical Psychology—9:30-11:20
- 561 Supervision of Instruction—1:30-3:20
- 563 The Elementary Curriculum—11:30-1:20
- 572 Elem. School Administration—9:30-11:20
- 576 Problems in Rural Educ.—1:30-3:20
- 579 Interpreting the Public School—1:30-3:20
- 585 Sch. Grounds, Houses and Equip.—7:30-9:20

ENGLISH

- 521 Drama—9:30-11:20
- 531 Poetry Types—11:30-1:20
- 551 Shakespeare—9:30-11:20

MATHEMATICS

- 538 Advanced Calculus—11:30-1:20

SCIENCE

- 538 Potanical Microtechnique—11:30-1:20
- 543 Physical Chemistry—1:30-3:20
- 572 Human Parasitic Diseases—1:30-3:20
- 573 Advanced Bacteriology—9:30-11:20
- 583 Sound and Acoustics—7:30-9:20

SOCIAL STUDIES

- 505 History of the South Since 1876—7:30-9:20
- 515 History of Canada—1:30-3:20
- 522 The Federal Government—7:30-9:20
- 526 Municipal Administration—11:30-1:30
- 538 Marketing—9:30-11:20

SPEECH

- 516 Radio Workshop—9:30-11:20
- 516 Radio Workshop—1:30-3:20
- 546 Speech Pathology II—7:30-9:20
- 550 The Speech Clinic II—9:30-11:20
- 566 Advanced Choral Reading—9:30-11:20
- 578 Theory of Dramatic Art—3:30-5:20



udent Teaching and Observation

UNDERGRADUATE COURSES

First Summer Term

ART

- 112 Composition—11:30-1:20
- 211 Composition Advanced—11:30-1:20
- 216 Elementary Art—9:30-11:20
- 242 Metal Craft—7:30-9:20
- 311 Figure Drawing—11:30-1:20
- 342 Metal Craft Advanced—7:30-9:20
- 391 High School Methods—11:30-1:20
- 392 Practical Problems and New Trends—11:30-1:20
- 395 Elementary Art Methods—9:30-11:20
- 451 Contemporary Trends—9:30-11:20
- 491 Supervision—1:30-3:20

COMMERCE

- 61 Penmanship and Spelling—9:30-11:20 (Non-P.)
- 61 Penmanship and Spelling—11:30-1:20 (Non-P.)
- 121 Typewriting—7:30-9:20
- 123 Typewriting—11:30-1:20
- 211 Stenography—11:30-1:20
- 213 Stenography—1:30-3:20
- 301 Accounting—9:30-11:20
- 394 Methods in Junior Business Train.—9:30-11:20
- 395 Present Day Trends in Com. Ed.—7:30-9:20
- 401 Accounting (Intermediate)—7:30-9:20
- 431 Prin. of Salesmanship—1:30-3:20

EDUCATION

- 122 Psychology-General Introduction—9:30-11:20
- 311 Principles of Secondary Education—9:30-11:20
- 314 Visual Education—9:30-11:20
- 366 Tests and Measurements—1:30-3:20
- 410 Modern Trends in Education—9:30-11:20
- 412 Philosophy of Education—11:30-1:20
- 413 Educational Sociology—7:30-9:20
- 415 Present Day Problems in El. Educ.—11:30-1:20
- 417 Guidance Problems in Sec. Educ.—7:30-9:20
- 426 Mental Hygiene—7:30-9:20
- 464 The Secondary Curriculum—11:30-1:20
- 468 Adv. Diagnostic & Remedial Read.—9:30-11:20
- 474 Problems in Secondary Education—1:30-3:20
- 478 The Exceptional Child & His School—7:30-9:20
- 484 Indiana School Law—7:30-9:20

DIVISION OF TEACHING

- 253 Supervised Teaching—7:30-11:20
- 451 Supervised Teaching—7:30-11:20
- 452 Supervised Teaching—7:30-11:20
- 453 Supervised Teaching—7:30-11:20
- 454 Supervised Teaching—7:30-11:20
- 455 Supervised Teaching—7:30-11:20
- 456 Supervised Teaching—7:30-11:20
- 460 Practicum—7:30-11:20

ENGLISH

- 211 English Grammar—11:30-1:20
- 221 Short Story—7:30-9:20
- 223 Victorian Poetry—9:30-11:20
- 224 Victorian Prose—11:30-1:20
- 311 Junior English Composition—1:30-3:20
- 312 Copyreading and Editing—1:30-3:20
- 330 American Literature to 1900—7:30-9:20
- 421 Drama—9:30-11:20
- 423 English Romantic Poetry—11:30-1:20
- 431 Poetry Types—7:30-9:20
- 441 Contemporary Literature—7:30-9:20
- 449 Literary Criticism—9:30-11:20
- 451 Shakespeare—9:30-11:20
- 452 Milton—11:30-1:20
- 496* Recent Trends—1:30-3:20

*Open to experienced teachers only.
See Speech Department below

FOREIGN LANGUAGES

- 231 French-Review Course—7:30-9:20
- 237 French-Composition & Conversation—9:30-11:20
- 303 Latin-Greek and Roman Literature—1:30-3:20
- 312 Latin-Agricola and Germania—9:30-11:20

HOME ECONOMICS

- 212 Costume Design—1:30-3:20
- 311 Advanced Clothing—9:30-11:20
- 331 House Planning and Furnishing—7:30-9:20
- 391 High School Methods—11:30-1:20
- 431* Home Management II—7:00-9:00 & Hrs. Arr.

- * Home Management II—7:00-9:00 & Hrs. Arr.
- Institutional Cookery & Management—Hrs. Arr.
- Special Problems in H. E.—Hrs. Arr.
- *To be carried First and Second Summer terms

INDUSTRIAL ARTS

- Mechanical Drawing—7:30-9:20
- Mechanical Drawing—7:30-9:20
- Elementary Woodwork—12:30-4:20
- Furniture & Cabinet Making—12:30-4:20
- Machine Shop Practice—7:30-11:20
- Printing—7:30-11:20
- Printing—7:30-11:20
- Architectural Drawing—7:30-9:20
- Machine Shop Practice—7:30-11:20
- Printing—7:30-11:20
- Printing—12:30-2:20
- Architectural Drawing—7:30-9:20
- Maint. of Shop Equip. (2 qr. hrs.)—12:30-4:20
- Wood Finishing (2 qr. hrs.)—12:30-4:20
- Farm Shop—7:30-11:20
- General Metal—12:30-4:20
- Printing—7:30-11:20
- High School Methods—9:30-11:20

LIBRARY SCIENCE

- Books for the High School Library—1:30-3:20
- Books for the Elem. School Library—11:30-1:20
- Reference—7:30-9:20
- Administration of School Library—9:30-11:20
- Field Work and Methods—Hrs. Arranged
- * Philosophy—Patterns of Living—11:30-1:20
- Credit may be earned in Educ. 555 or 556—
- Graduate Supervised Teaching

MATHEMATICS

- Mathematics of Finance—9:30-11:20
- Plane Analytic Geometry—7:30-9:20
- Differential Calculus—11:30-1:20
- Teaching of High School Mathematics—1:30-3:20
- Advanced Theory of Statistics—1:30-3:20

MUSIC

- History of Music I—11:30-1:20
- Music Appreciation—9:30-11:20
- Piano Technic (2 qr. hrs.)—7:30-9:20
- Adv. Piano Technic (2 qr. hrs.)—7:30-9:20
- Adv. String Technic (2 qr. hrs.)—11:30-1:20
- High School Methods—11:30-1:20
- * Orchestra Clinic (2 qr. hrs.)—9:30-11:20
- * Orchestra Clinic (2 qr. hrs.)—1:30-3:20
- ° Band Clinic (2 qr. hrs.)—9:30-11:20
- ° Band Clinic (2 qr. hrs.)—1:30-3:20
- Choral Clinic (2 qr. hrs.)—7:30-9:20
- *May be taken instead of Lib. Sci. 416 and applies on Library Sci., Opt. I, only
- *Orchestra Clinic June 17 through June 28.
- °Band Clinic July 1 through July 12.

PHILOSOPHY

- Patterns of Living—11:30-1:20
- Principles of Philosophy—9:30-11:20

PHYSICAL EDUCATION—MEN

- Swimming (2 qr. hrs. non-prep.)—9:30
- Intramural Tennis (2 qr. hrs. non-prep.)—3:30
- Intramural Golf (2 qr. hrs. non-prep.)—3:30
- Individual Prob & Abnormal Cases—11:30-1:20
- Scout Master's Training Course—1:30-3:20
- High School Methods—11:30-1:20
- Organization and Administration—7:30-9:20
- Coaching of Football (2 qr. hrs.)—7:30-9:20
- Coaching of Basketball—9:30-11:20
- Coach. of Minor Sports (2 qr. hrs.)—7:30-9:20

PHYSICAL EDUCATION—WOMEN

- Tap & Character Dancing (2 qr. hrs. n.-p.)—1:30
- Begin. Modern Danc. (2 qr. hrs. n.-p.)—9:30
- Tennis (2 qr. hrs. non-prep.)—7:30
- Elementary Swimming (2 qr. hrs. n.-p.)—2:30
- Elementary Swimming (2 qr. hrs. n.-p.)—3:30
- Soc. Recreation Act. (2 qr. hrs. n.-p.)—11:30
- Applied Anatomy and Kinesiology—9:30-11:20
- Gymnastic Activities—11:30-1:20
- Individual Gymnastics—7:30-9:20

CHEMISTRY

- Inorganic Chemistry—9:30-11:20
- Qualitative Analysis—11:30-1:20

- 151 Principles of Geography—7:30-9:20
- 155 Historical Geology—1:30-3:20
- 175 Principles of Human Anatomy—1:30-3:20
- 322 Entomology—11:30-1:20
- 323 Bird Study—7:30-9:20
- 331 Taxonomy of Trees and Shrubs—7:30-9:20
- 341 Organic Chemistry—9:30-11:20
- 351 Geography of Asia—9:30-11:20
- 372 Introductory Bacteriology—7:30-9:20
- 374 Health Education—9:30-11:20
- 382 Electrical Measurements—1:30-3:20
- 386 Contemporary Survey of Phys. Sci.—9:30-11:20
- 391 High School Methods—11:30-1:20
- 431 Plant Pathology—11:30-1:20
- 455 Political Geography—11:30-1:20
- 471 Hygiene of the School Child—11:30-1:20

SOCIAL STUDIES

- 102 National Development, 1783-1850—11:30-1:20
- 201 Civil War & Reconstruction 1850-1876—1:30-3:20
- 211 Modern European History, 1500-1789—7:30-9:20
- 303 American History—11:30-1:20
- 314 English History II—9:30-11:20
- 323 State and Local Government—9:30-11:20
- 341 Elements of Sociology—1:30-3:20
- 391 High School Methods—7:30-9:20
- 392 Elementary School Methods—7:30-9:20
- 403 Recent History of the U. S.—7:30-9:20
- 428 International Law—1:30-3:20
- 445 Race Conflicts—9:30-11:20
- 450 Public Utilities—11:30-1:20

SPEECH

- 111 Fundamentals of Speech—9:30-11:20
- 266 Choral Reading—9:30-11:20
- 281 Play Acting—1:30-3:20
- 316 Radio Workshop—9:30-11:20
- 316 Radio Workshop—1:30-3:20
- 345 Intro. to Speech Pathology I—7:30-9:20
- 366 Advanced Choral Reading—9:30-11:20
- 389 Speech for the Elementary Teacher—7:30-9:20
- 391 New Trends and Methods—1:30-3:20
- 435 The Reading Clinic I—7:30-9:20
- 449 The Speech Clinic I—9:30-11:20
- 481 Play Production—1:30-3:20

Second Summer Term

ART

- 132 Color and Design—7:30-9:20
- 141 Sculpture—9:30-11:20
- 151 Arts in Civilization—11:30-1:20
- 331 Interior Decoration—7:30-9:20
- 341 Pottery—9:30-11:20
- 414 Oil Painting—1:30-3:20
- 415 Water Color Painting—1:30-3:20
- 416 Painting, Advanced—1:30-3:20

COMMERCE

- 61 Penmanship & Spelling (Non-prep.)—11:30-1:20
- 61 Penmanship & Spelling (Non-prep.)—1:30-3:20
- 122 Typewriting—9:30-11:20
- 124 Typewriting—1:30-3:20
- 212 Stenography—7:30-9:20
- 214 Stenography—9:30-11:20
- 302 Accounting—7:30-9:20
- 402 Cost Accounting—11:30-1:20

EDUCATION

- 331 Principles of Teaching—9:30-11:20
- 403 Elementary Education—7:30-9:20
- 419 Extra-Curricular Activities—11:30-1:20
- 422 Psychology of Adolescence—11:30-1:20
- 427 Contrib. of Psych. to Current Prob.—7:30-9:20
- 461 Supervision of Instruction—1:30-3:20
- 463 The Elementary Curriculum—11:30-1:20
- 476 Problems in Rural Education—1:30-3:20

ENGLISH

- 221 Short Story—7:30-9:20
 - 223 Victorian Poetry—1:30-3:20
 - 314 Supervision of School Publications—11:30-1:20
 - 326 English Literature, 1580-1660—1:30-3:20
 - 329 English Literature, 1832-1900—9:30-11:20
 - 330 American Literature to 1900—7:30-9:20
 - 421 Drama—9:30-11:30
 - 431 Poetry Types—11:30-1:20
 - 451 Shakespeare—9:30-11:20
- See Speech Department Below.

REIGN LANGUAGES

- 1 Latin-Vergil's Aeneid—1:30-3:20
- 2 French-Modern Prose and Plays—7:30-9:20
- 3 Modern French Literature—9:30-11:20
- 1 Latin-Adv. course in H. S. Authors—9:30-11:20

HOME ECONOMICS

- 1 Nutrition—9:30-11:20
- 1 Foods and Cookery III—11:30-1:20
- 2 Home Management I—1:30-3:20
- 2 Organization of Home Economics—11:30-1:20
- 1 Home Management II—7:00-9:00 & Hrs. Arr.
- 1 Home Management II—7:00-9:00 & Hrs. Arr.
- 2 Problems in Consumer Buying—1:30-3:20
- 2 Family Relationships—7:30-9:20
- 1 Special Problems in Home Econ.—Hrs. Arr.

INDUSTRIAL ARTS

- Machine Shop Practice—7:30-11:20
- Foundry Practice—12:30-4:20
- Forging—12:30-4:20
- Machine Shop Practice—7:30-11:20
- Electrical Work—7:30-11:20
- Electrical Work—12:30-4:20
- Machine Shop Practice—7:30-11:20
- Foundry Practice—12:30-4:20
- Forging—12:30-4:20

LIBRARY SCIENCE

- Books for high school library—1:30-3:20
- Administration of school library—9:30-11:20
- Field Work & Methods of Lib. Use—Hrs. Arr.
- Reference Work—7:30-9:20
- Collection of books for El. Sch. Lib.—11:30-1:20
- * Philosophy—Patterns of Living—11:30-1:20
- * May be taken instead of Library Science 416
- Option I only.

THEMATICS

- Integral Calculus—9:30-11:20
- Advanced Calculus—11:30-1:20

MUSIC

- String Technic (2 qr. hrs.)—11:30-1:20
- Woodwind Technic (2 qr. hrs.)—1:30-3:20
- Brass Technic (2 qr. hrs.)—11:30-1:20
- Vocal Technic (2 qr. hrs.)—7:30-9:20
- History of Music II—9:30-11:20
- Music Appreciation—9:30-11:20
- Piano Technic (2 qr. hrs.)—7:30-9:20
- Advanced Piano Technic (2 qr. hrs.)—7:30-9:20
- Adv. String Technic (2 qr. hrs.)—11:30-1:20
- Adv. Woodwind Technic (2 qr. hrs.)—1:30-3:20
- Adv. Brass Technic (2 qr. hrs.)—11:30-1:20
- Advanced Vocal Technic (2 qr. hrs.)—7:30-9:20
- Musical Composition—9:30-11:20

PHILOSOPHY

- Patterns of Living—11:30-1:20
- Ethics, or Phil. of Conduct—9:30-11:20

PHYSICAL EDUCATION-MEN

- Swimming (2 qr. hrs. Non-prep.)—9:30-10:20
- Intramural Tennis (2 qr. hrs. n.-p.)—3:30-4:20
- Intramural Golf (2 qr. hrs. n.-p.)—3:30-4:20
- Orientation and Principles—9:30-11:20
- Mass Activities—11:30-1:20
- First Aid (2 qr. hrs.)—7:30-9:20
- Training (2 qr. hrs.)—7:30-9:20

PHYSICAL EDUCATION-WOMEN

- Elem. Folk Danc. (2 qr. hrs. n.-p.)—11:30-12:20
- Tennis (2 qr. hrs. non-prep.)—7:30-8:20
- Elem. Swim. (2 qr. hrs. non-prep.)—2:30-3:20
- Elem. Swim. (2 qr. hrs. non-prep.)—3:30-4:20
- Archery (2 qr. hrs. non-prep.)—3:30-4:20
- High School Methods—7:30-9:20
- Safety Education—9:30-11:20

SCIENCE

- Inorganic Chemistry—9:30-11:20
- Geography of the World—7:30-9:20
- Elements of Astronomy—11:30-1:20
- Organic Evolution and Genetics—7:30-9:20
- Organic Chemistry—9:30-11:20
- Chemistry in Modern Civilization—1:30-3:20
- Conservation of Natural Resources—11:30-1:20
- Botanical Microtechnique—11:30-1:20

- 443 Physical Chemistry—1:30-3:20
- 472 Human Parasitic Diseases—1:30-3:20
- 473 Advanced Bacteriology—9:30-11:20
- 483 Sound and Acoustics—7:30-9:20

SOCIAL STUDIES

- 101 The Colonies and the Revolution—11:30-1:20
- 102 National Development, 1783-1850—9:30-11:20
- 231 Principles of Economics I—1:30-3:20
- 322 The Federal Government—7:30-9:20
- 405 History of the South since 1876—7:30-9:20
- 415 History of Canada—1:30-3:20
- 426 Municipal Administration—11:30-1:20
- 438 Marketing—9:30-11:20

SPEECH

- 174 Intro. to the Theatre—1:30-3:20
- 266 Choral Reading—9:30-11:20
- 316 Radio Workshop—9:30-11:20
- 316 Radio Workshop—1:30-3:20
- 346 Intro. to Speech Pathology II—7:30-9:20
- 366 Adv. Choral Reading—9:30-11:20
- 450 The Speech Clinic II—9:30-11:20
- 478 Theory of Dramatic Art—3:30-5:20

TRANSFER STUDENTS

Students entering the College with advanced standing from another institution will be given credit to the extent that their work is applicable to the curriculum of study they are entering. Applicants for advanced standing must present to the Registrar an official statement covering the following:

1. The exact length of time spent in the institution with the dates of entering and leaving.
2. The number of subjects studied each term.
3. The exact subjects studied.
4. The number of weeks spent on each subject.
5. The length of the recitation period.
6. The number of recitations per week.
7. The record of the grade of work done in each subject.

Indiana State Teachers College will accept credit for advanced standing only from those institutions which are accredited by the North Central Association and affiliated organizations, or by the American Association of Teachers Colleges. Students enrolling from institutions not so accredited are required by the Committee on Selective Admission and Selective Promotion to make such additional credit as may be necessary to meet the requirements. Students planning to enter Indiana State Teachers College from colleges and universities not on the accredited list should send in the records of their work early so that sufficient time may be had in estimating the amount of credit they may receive.

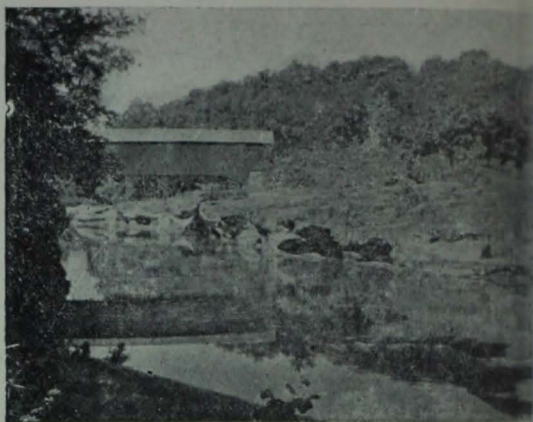

Turkey Run

There is ample opportunity for summer recreation at Indiana State Teachers College and nearby. The Student Union Building offers the facilities of its 75-foot swimming pool, recreation rooms, cafeteria, and lounges. At Allendale the College has a farm where is located a lodge suitable for outings and picnics. Near Terre Haute are some of the state's best golf courses. The Wabash River, Deming Park, and Isaac Walton Lake are popular summer recreation sites. Shakamak, Spring Mill, McCormick's Creek and Turkey Run state parks are within easy distances and are famous throughout the midwest. Historical places, including New Harmony and the Lincoln country in Indiana and Illinois will be visited by special parties organized by the College.

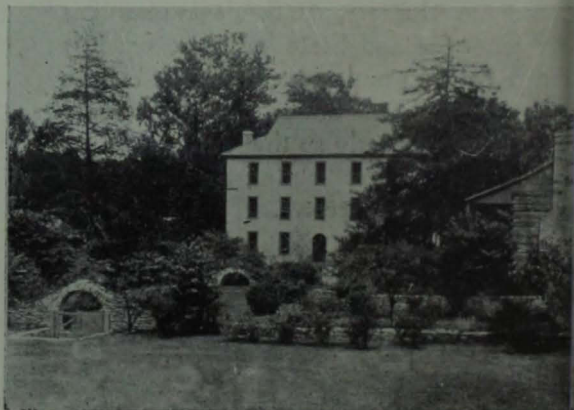

Spring Mill