

1935

Catalog, 1935 Short Terms Schedules

Indiana State University

Follow this and additional works at: <https://scholars.indianastate.edu/course>



Part of the [Higher Education Commons](#), and the [Higher Education Administration Commons](#)

Recommended Citation

Indiana State University, "Catalog, 1935 Short Terms Schedules" (1935). *Course Catalogs*. 95.
<https://scholars.indianastate.edu/course/95>

This Article is brought to you for free and open access by the University Archives at Sycamore Scholars. It has been accepted for inclusion in Course Catalogs by an authorized administrator of Sycamore Scholars. For more information, please contact dana.swinford@indstate.edu.

INDIANA
STATE TEACHERS COLLEGE
BULLETIN

Vol. 28, no. 1

was issued

January, 1935

as

TEACHERS COLLEGE BULLETIN

ALUMNI EDITION

and is

catalogued separately

Vol. XXVIII

February, 1935

No. 2

INDIANA
STATE TEACHERS COLLEGE
BULLETIN

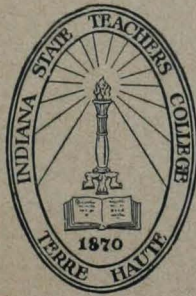

SHORT TERMS
SCHEDULES FOR THE SESSIONS OF
1935

Terre Haute, Indiana

CALENDAR

Mid-Spring Term begins April 29, 1935, and closes June 11, 1935

First Summer Term begins June 17, 1935, and closes July 19, 1935

Second Summer Term begins July 22, 1935, and closes August 22, 1935

Fall Quarter begins September 11, 1935, and closes December 6, 1935

Winter Quarter begins December 9, 1935, and closes March 12, 1936

Spring Quarter begins March 18, 1936, and closes June 9, 1936

Indiana State Teachers College is a member of the American Association of Teachers Colleges, of the North Central Association of Colleges and Secondary Schools, and of the American Council on Education.



Indiana State Teachers College Bulletin, published January, February, March, April, May, June, August, and November each year by the Indiana State Teachers College, Terre Haute. Entered as second class matter March 14, 1930, at the Post Office at Terre Haute, Indiana, under the Act of Congress of August 24, 1912.

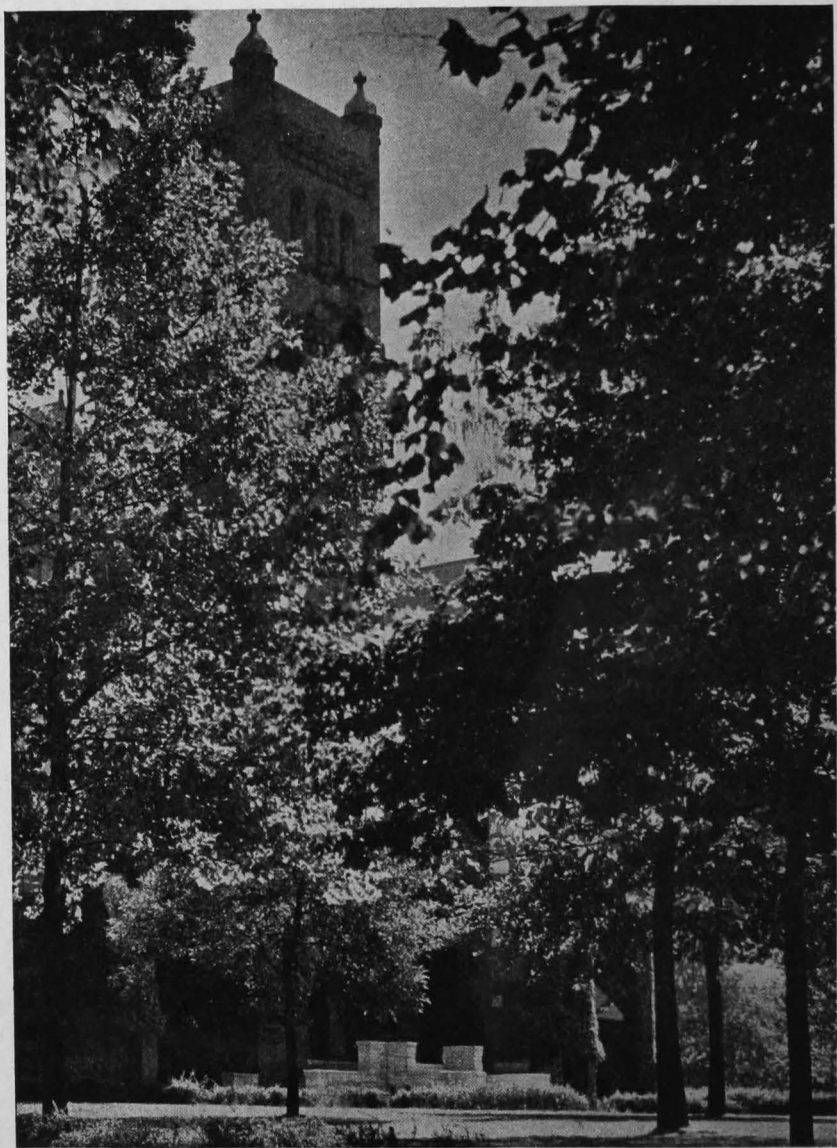

ADMINISTRATION BUILDING

MID-SPRING AND SUMMER TERMS

Short Terms—In addition to the three regular quarters of twelve weeks each, three terms are offered by the Indiana State Teachers College in the Mid-Spring Term, the First Summer Term, and the Second Summer Term. The Mid-Spring Term, which opens with the seventh week of the Spring Quarter and runs concurrently with it for the next six weeks, is largely for those teachers in the short term schools of the state who wish to do an added term of work in college during the spring and summer months. The summer terms each extend for five weeks with the work so arranged that attendance at these two terms is the equivalent of one regular quarter.

Registration—Registration will be held for all students on the opening day of each term. The Mid-Spring Term opens on Monday, April 29, 1935, and closes at noon on Tuesday, June 11, 1935. The First Summer Term opens on Monday, June 17, 1935, and closes on Friday, July 19, 22, 1935. The Second Summer Term opens on Monday, July 22, 1935, and closes on Thursday, August 22, 1935.

Credit Hours—Students enrolled in any of these short terms will take only two prepared subjects but they will give double time to these subjects. The prepared recitation and lecture periods will extend for two hours while the length of the laboratory period will also be doubled. In this manner, students may earn a full four hour credit in each of the subjects taken and thus avoid the inconvenience of fractional or incomplete credit. Classes during the Summer Terms will meet regularly five days each week. In the First Summer Term, classes will meet on Saturday, June 22, to make up for the Fourth of July holiday.

Classes during the Mid-Spring Term, which extends for six weeks, will observe the regular schedule of float periods.

Tuition and Fees—Resident students of Indiana will pay a contingent fee of \$12.50 per term. Non-resident students of Indiana will pay, in addition to the regular contingent fee of \$12.50, a non-resident tuition fee of \$6.00 per term.

By action of the State Teachers College Board made effective at the opening of the Fall Quarter in 1934 which regulated the contingent fee in proportion to the amount of work carried, students carrying only one prepared subject during the short terms will pay a contingent fee of \$9.00.

Licenses—In short courses offered for these short terms, provision is made for the following groups of teachers:

1. Teachers in the one-room rural schools.
2. Teachers in the primary grades.
3. Teachers in the intermediate and grammar grades.
4. Teachers in the junior high schools.
5. Teachers and supervisors in the grades in the special subjects of art, commerce, home economics, industrial arts, music, and physical education.
6. Principals of elementary schools.
7. Teachers in the high schools.
8. Teachers of special subjects in the high schools.
9. Principals and superintendents.

The legal requirements of the several licenses issued by the State of Indiana and the detailed description of the courses offered by the Indiana State Teachers College to satisfy these requirements may be found in the annual catalog of the college which will be sent to any teacher upon application to the Registrar.

Beginning Students—Classes are organized during the Mid-Spring and Summer Terms for beginning students on all curriculums.

Advanced Licenses—Work will be offered in each of these short terms which is required on the Master's degree in Education and for first grade administrative licenses.

This graduate work is offered only in the field of Education. All courses having the initial number "5" are of the graduate level.

Sequence of Courses—Attention of students who are planning their courses is again called to the fact that the work of the college has been so organized as to fall into two distinct groups, (1) The Junior College and (2) The Senior College. The Junior College comprises the work of the freshman and sophomore years and the Senior College the work of the junior and senior years. Students enrolled in the Junior College may not reach forward into the Senior College while Senior College students may not reach back into the Junior College field for more than ten per cent of their courses. In other words, freshman and sophomore students should take the "100" and "200" courses while students of junior or senior standing should make their selections from the "300" or "400" group.

New Courses Scheduled—Special attention of students is directed to the new courses which have been included in the Summer Term schedules this year. Most of these courses have never been offered at Indiana State Teachers College before and they present a splendid opportunity to teachers in service, as well as to undergraduate students, to secure the most recent information available in the various fields. Liberal allocation of credit will be approved.

These new courses are as follows:

First Summer Term

Art 392, Practical Problems and New Trends.

Commerce 395, Present Trends in Commercial Education.

Education 410-510, Modern Trends in Education.

English 394, Recent Trends in the Teaching of High School English.

Industrial Arts 317, Farm Shop Work.

Music 392, New Trends and Methods in Music.

Physical Education 452, New Trends in Health and Physical Education Methods.

Science 334, Summer Field Course in Botany.

Science 386, Survey of Contemporary Physics.

Social Studies 424, Foreign Governments.

Second Summer Term

Science 471, Public Health Problems.

Science 301, Elements of Astronomy.

Hours of Recitation—Recitation and lecture periods are two hours in length, according to the following schedule:

First Period	7:00- 8:50
Second Period	9:00-10:50
Third Period	11:00-12:50
Fourth Period	1:00- 2:50
Fifth Period	3:00- 4:50

Activities—Convocation periods will be held from time to time during the Summer Terms at the call of the President or the Dean of Instruction. During the Mid-Spring Term, convocations will be held at the regular hour each Wednesday.

Special programs will be offered on the Activities Course during each of the short terms. These programs are not complete at the present time but will include some outstanding lecturers and entertainers.

Director of Student Programs—Students who are nearing graduation should confer with the Director of Student Programs before registering to make sure they are taking the courses required to complete the curriculum upon which they are working. The Director of Student Programs will be glad to confer with any student on problems relating to the selection of his courses.

Advanced Standing—Students entering Indiana State Teachers College with advanced standing will receive credit for all scholarship which such students may possess. Applicants for such advanced standing must present to the

MID-SPRING TERM, 1935

Hour	Dept.	No.	Subject or Description	Hrs. Cr.	Instructor	Room
EDUCATION						
	Ed.	251	Supervised Teach.-Hrs. arr (P.I-B)	4	Reed	TS-27
	Ed.	252	Supervised Teach.-Hrs. arr (P.I-B)	4	Reed	TS-27
	Ed.	453	Supervised Teaching-Hrs. Arranged	4	Bright	TS-27A
	Ed.	454	Supervised Teaching-Hrs. Arranged	4	Bright	TS-27A
9:00	Ed.	142	Primitive People (Primary)	4	Griffith	MB-9
9:00	Ed.	426-	Mental Hygiene	4	Ramsey	MC-34
		526	(Graduate Number)			
11:00	Ed.	261	Tests and Measurements (P.I-G)	2	Welborn	MB-1
11:00	Ed.	366-	Tests and Measurements	4	Abell	MA-4
		566	(Graduate Number)			
1:00	Ed.	242	History and Geography (Primary)	4	Lacey	MB-37
1:00	Ed.	578	The Problem Child and His School	4	Shannon	MC-34
3:00	Ed.	231	Prin. of Tchg. and Mgt.	4	Smock	MB-37
ENGLISH						
9:00	Eng.	211	English Grammar for H. S. Teach.	4	Miller	MB-7
11:00	Eng.	421	Poetry Types	4	McBeth	MB-17
1:00	Eng.	321	Drama	4	Meeks	MB-36
INDUSTRIAL ARTS						
7:00	I. A.	112	Furn. and Cab. Making, 7:00-10:50	4	Snitz	VB-5
7:00	I. A.	201	Architectural Drawing, 7:00-8:50	4	Laubach	VB-2
7:00	I. A.	202	Architectural Drawing, 7:00-8:50	4	Laubach	VB-2
7:00	I. A.	211	Wood Turning, 7:00-10:50	4	Snitz	VB-4
7:00	I. A.	212	Pattern Making, 7:00-10:50	4	Snitz	VB-5
7:00	I. A.	301	Architectural Drawing, 7:00-8:50	4	Laubach	VB-2
1:00	I. A.	101	Mechanical Drawing, 1:00-2:50	4	Laubach	VB-2
1:00	I. A.	102	Mechanical Drawing, 1:00-2:50	4	Laubach	VB-2
1:00	I. A.	311	Mill Work, 1:00-4:50	4	Snitz	VB-3
1:00	I. A.	312	Mach. Cab: Wk. & Furn.Dsn. 1-4:50	4	Snitz	VB-5
MATHEMATICS						
9:00	Math.	118	Mathematical Analysis	4	Higgins	MB-34
11:00	Math.	391	Teaching Mathematics in High School	4	Shriner	MB-34
1:00	Math.	333	Advanced Calculus	4	Higgins	MB-34
PHYSICAL EDUCATION—MEN						
7:00	P. Ed.	253	First Aid	2	Glascoek	PE-B53
7:00	P. Ed.	254	Training	2	Glascoek	PE-B53
10:00	P. Ed.	53	Swimming (Non-prep)	2	Marks	Pool
11:00	P. Ed.	51	Orientation in P. Activ. (Non-prep)	2	Glascoek	Gym
1:00	P. Ed.	472	The Coaching of Basketball	4	Marks	PE-B53
2:00	P. Ed.	474	The Coaching of Track	2	Glascoek	PE-B53
3:00	P. Ed.	61	Intramural Football	2	Marks	S. P.
3:00	P. Ed.	64	Intramural Tennis (Non-prep)	2	Strum	Courts
4:00	P. Ed.	65	Intramural Golf (Non-prep)	2	Strum	Rea P.
PHYSICAL EDUCATION—WOMEN						
9:00	P. Ed.	11	Elementary Folk Dancing (Non-prep)	2	Duvall	PE-A5
9:00	P. Ed.	405	Principles and Adm. of P. Ed	2	Curtis	PE-B6
10:00	P. Ed.	304	First Aid	2	Riggs	PE-B5
11:00	P. Ed.	291	Plays and Games (Int.-Gr.)	2	Curtis	PE-B5
12:00	P. Ed.	292	Plays and Games (Primary)	2	Curtis	PE-B5
2:00	P. Ed.	302	Theory and Coaching of Ath. Games	2	East	PE-B5
3:00	P. Ed.	25	Elementary Swimming (Non-prep)	2	Curtis	YWCA
SCIENCE						
12:00	Sci.	374	Health Education	4	Donaghy	SA-51
1:00	Sci.	151	Introductory Geography	4	Perkins	SC-48
1:00	Sci.	331	Taxonomy of Trees and Shrubs	4	Rettger	SC-43
SOCIAL STUDIES						
9:00	S. S.	201	Civil War and Reconstruc., 1850-1876	4	Reece	MB-33
9:00	S. S.	442	Social Pathology	4	Annakin	MC-2
1:00	S. S.	101	Colonies and Revolution	4	Brengle	MC-2
1:00	S. S.	322	Federal Government	4	Malan	MC-1

FIRST SUMMER TERM, 1935

Hour	Dept.	No.	Subject or Description	Hrs. Cr.	Instructor	Room
ART						
7:00	Art....	242	Metal Craft	4	Reynerson	TS-B6
7:00	Art....	342	Handwrought Silver	4	Reynerson	TS-B6
9:00	Art....	331	Interior Decoration	4	Scobee	MC-37
11:00	Art....	111	Elementary Art	4	Reynerson	MC-36
1:00	Art....	392	Practical Problems and New Trends	4	Scobee	MC-37

COMMERCE

7:00	Com....	301	Accounting	4	Wood	MD-34
7:00	Com....	395	Present Trends in Commercial Ed.	4		MD-33
9:00	Com....	121	Typewriting	4	Ehrenhardt	MD-36
9:00	Com....	213	Shorthand	4		MC-6
9:00	Com....	433	Principles of Business-Investments	4	Young	MD-33
11:00	Com....	211	Stenography	4	Ehrenhardt	MD-34
11:00	Com....	394	Methods in Junior Business Training	4		MD-33
1:00	Com....	123	Typewriting	4		MD-36
1:00	Com....	331	Business Law	4	Wood	MD-34
3:00	Com....	401	Accounting	4		MD-33

EDUCATION

	Ed....	251	Supervised Teach.-Hrs. Arr. (P.I-G)	4	Reed	TS-27
	Ed....	252	Supervised Teach.-Hrs. Arr. (P.I-G)	4	Reed	TS-27
	Ed....	453	Supervised Teach.-Hrs. Arranged	4	Bright	TS-27A
	Ed....	454	Supervised Teach.-Hrs. Arranged	4	Bright	TS-27A
7:00	Ed....	122	Psychology-General Introduction	4	Acher	MC-8
7:00	Ed....	214	Visual Education	4	Henderson	TS-4
7:00	Ed....	501C	Thesis Class Course (Hours Arr.)	4	Abell	MA-4
7:00	Ed....	413-	Educational Sociology	4	Ramsey	TS-12
		513	(Graduate Number)			
9:00	Ed....	142	Primitive People (Primary)	4	Griffith	MB-9
9:00	Ed....	311	Principles of Secondary Education	4	Welborn	MB-1
9:00	Ed....	314	Visual Education	4	Henderson	TS-4
9:00	Ed....	510	Modern Trends in Education	4	Ramsey	TS-12
9:00	Ed....	422-	Psychology of Adolescence	4	Acher	MC-8
		522	(Graduate Number)			
11:00	Ed....	244	Primary Arithmetic (Primary)	4	Griffith	MB-9
11:00	Ed....	366-	Tests and Measurements	4	Abell	MA-4
		566	(Graduate Number)			
11:00	Ed....	501W	Thesis (Hours Arranged)	4	Welborn	MB-1
11:00	Ed....	419-	Extra Curricular Activities	4	Ederle	MC-8
		519	(Graduate Number)			
1:00	Ed....	245	Primary Reading (Primary)	4	Lacey	MB-37
1:00	Ed....	261	Tests and Meas'm'ts., (Pri. Int.-Gr)	4	Smock	MC-8
1:00	Ed....	501W	Thesis (Hours Arranged)	4	Ederle	MA-4
1:00	Ed....	571	Public School Administration	4	Shannon	MC-34
3:00	Ed....	241	Eng. in Kdgarten & Prim Gds. (Prim.)	4	Smock	MC-8
3:00	Ed....	415	Activities in Primary Grades	4	Lacey	MB-37
3:00	Ed....	461-	Supervision of Instruction	4	Shannon	MC-34
		561	(Graduate Number)			

ENGLISH

7:00	Eng....	222	The Novel	4	Pfennig	MC-31
7:00	Eng....	421	Poetry Types	4	McBeth	MB-17
7:00	Eng....	461	Shakespeare	4	Crawford	MC-33
9:00	Eng....	222	The Novel	4	Crawford	MC-33
9:00	Eng....	341	Present Day Literature	4	Pfennig	MC-31
9:00	Eng....	392	Eng. & Am. Lit. for H. S. Teachers	4	Harvey	MC-7
9:00	Eng....	394	Rec. Trends in Teach. of H. S. Eng.	4	Meeks	MB-36
11:00	Eng....	223	Victorian Poetry	4	Harvey	MC-7
11:00	Eng....	311	Comp., Argumentation & Debate	4	Gifford	MB-11
11:00	Eng....	313	English Composition	4	Miller	MB-7
11:00	Eng....	323	English Romantic Poetry	4	Meeks	MB-36
1:00	Eng....	281	Play-Acting	4	Masters	MA-21
1:00	Eng....	291	Teach. of Eng. in Grades (Int-Gr.)	4	McBeth	MB-17
1:00	Eng....	381	Public Speaking	4	Gifford	MB-11
1:00	Eng....	442	Survey of the Field of Am. Lit.	4	Miller	MB-7
3:00	Eng....	481	Play Production.	4	Masters	MA-21

FOREIGN LANGUAGES

7:00	Latin..	419	Tacitus' Annals	4	Mutterer	MB-39
9:00	French..	131	Beginners' Course	4	Wann	MC-10
9:00	Latin..	391	Teaching Latin in High School	4	Weng	MB-3
11:00	Latin..	114	Sallust's Catiline	4	Mutterer	MB-39
11:00	French..	231	Grammar Review	4	Wann..	MC-10
1:00	Latin..	216	Horace's Odes	4	Weng	MB-3

HOME ECONOMICS

7:00	H. Ec..	392	Organization of Home Economics	4	Hurst	VC-1
9:00	H. Ec..	321	Advanced Dietetics	4	Gillum	VC-3
9:00	H. Ec..	333	Child Development	4	Marold	VC-1
11:00	H. Ec..	222	Foods and Cookery II	4	Gillum	VC-7
11:00	H. Ec..	391	Home Economic Methods	4	Hurst	VC-1
1:00	H. Ec..	111	Textiles	4	Marold	VC-3
1:00	H. Ec..	331	House Planning and Furnishing	4	Rhyan	VC-1
3:00	H. Ec..	431	Home Management II	4	Marold	Mgt.H
3:00	H. Ec..	432	Problems in Household Buying	4	Rhyan	VC-1

INDUSTRIAL ARTS

7:00	I. A....	101	Mechanical Drawing, 7:00-8:50	4	Laubach	VB-2
7:00	I. A....	121	Machine Shop Practice, 7:00-10:50	4	Luehring	VA-4
7:00	I. A....	151	Printing, 7:00-10:50	4	Tranbarger	VA-1
7:00	I. A....	152	Printing, 7:00-10:50	4	Tranbarger	VA-1
7:00	I. A....	202	Architectural Drawing, 7:00-8:50	4	Laubach	VB-2
7:00	I. A....	221	Machine Shop Practice, 7:00-10:50	4	Luehring	VA-4
7:00	I. A....	222	Machine Shop Practice, 7:00-10:50	4	Luehring	VA-4
7:00	I. A....	251	Printing, 7:00-10:50	4	Tranbarger	VA-1
7:00	I. A....	252	Printing, 7:00-10:50	4	Tranbarger	VA-1
7:00	I. A....	301	Architectural Drawing, 7:00-8:50	4	Laubach	VB-2
7:00	I. A....	314	Maintenance Shop Equip. 7-10:50	2	Snitz	VB-5
7:00	I. A....	315	Wood Finishing, 7:00-10:50	2	Snitz	VB-5
7:00	I. A....	322	Machine Shop Practice, 7:00-10:50	4	Luehring	VA-4
7:00	I. A....	475	Prin. of Vocational Guid., 7:00-8:50	4	Huntington	VB-1
9:00	I. A....	391	Meth. Teach Shop Work, 9:00-10:50	4	Laubach	VB-1
1:00	I. A....	253	Printing, 1:00-2:50	4	Tranbarger	VA-2
1:00	I. A....	262	Sheet Metal Work, 1:00-4:50	4	Snitz	VB-5
1:00	I. A....	317	Farm Shop Work	4	Snitz	VB-4
1:00	I. A....	325	General Metal Course, 1:00-4:50	4	Luehring	VA-4
1:00	I. A....	363	Sheet Metal Work, 1:00-4:50	4	Snitz	VB-5
1:00	I. A....	392	Adm. of Vocational Ed. 1:00-2:50	4	Huntington	VB-1

LIBRARY SCIENCE

1:00	L. Sci..	11	Use of Books and Lib. (Non-Prep)	1	Sanford	Lib-A1
------	----------	----	----------------------------------	---	---------	--------

MATHEMATICS

7:00	Math..	212	Mathematics of Finance	4	Shriner	MC-35
7:00	Math..	331	Differential Calculus	4	Higgins	MB-34
9:00	Math..	223	College Geometry	4	Morris	MC-35
11:00	Math..	441	Mathematics of Statistics	4	Shriner	MC-35
1:00	Math..	112	Trigonometry	4	Higgins	MB-34
1:00	Math..	291	Teach. of Arith. in Grades (Int-Gr.)	4	Morris	MC-35

MUSIC

7:00	Music..	392	New Trends & Meth. in Music	4	Tilson	MD-9
9:00	Music..	211	Ear Train. & Sight Sing. (Pri-Int-Gr)	4	Tomson	MD-8
9:00	Music..	271	Voice Training	4	Tilson	MD-9
9:00	Music..	447	Piano Playing (4th term Major)	4	Eberly	MD-2
1:00	Music..	261	A Study in Band & Orches. Instr.	4	Eberly	MD-1
1:00	Music..	231	History of Music	4	Tomson	MD-8
3:00	Music..	159-359	Orchestra	2	Eberly	MD-1

A capella Choir (No Credit) meets Monday and Thursday. See Mr. Tilson, MD-9.

PHYSICAL EDUCATION—MEN

7:00	P. Ed..	53	Swimming (Non-prep)	2	Marks	Pool
7:00	P. Ed..	352	Individual Prob. in Physical Ed.	4	Glascoek	PE-B54
9:00	P. Ed..	351	Physiology & Psych. of Phy. Ed.	4	Strum	PE-B53
9:00	P. Ed..	472	Coaching of Basketball	4	Marks	PE-B54
11:00	P. Ed..	51	Orientation in Phys. Activ. (N-prep)	2	Marks	Gym
11:00	P. Ed..	255	Kinesiology	4	Glascoek	PE-B52
11:00	P. Ed..	452	New Trends in Hlth & Phy E. Meth.	4	Strum	PE-B54
1:00	P. Ed..	473 ^o	Coaching of Baseball	2	Marks	PE-B53
1:00	P. Ed..	474*	Coaching of Track	2	Glascoek	PE-B53
3:00	P. Ed..	64	Intramural Tennis (Non-prep)	2	Marks	Courts
3:00	P. Ed..	65	Intramural Golf (Non-prep)	2	Strum	Rea P.
4:00	P. Ed..	63	Intramural Baseball (Non-prep)	2	Strum	P. F.

^oLast half of term

*First half of term

PHYSICAL EDUCATION—WOMEN

7:00	P. Ed..	24	Tennis (Non-prep)	2	East	Courts
7:00	P. Ed..	208	Theory, Tech., & Prac of Folk Dan.	4	Duvall	PE-B5
9:00	P. Ed..	15	Beginning Nat. Danc. (Non-prep)	2	Duvall	PE-B5
9:00	P. Ed..	201	Theory and Prac. of Organ. Play	4	Curtis	PE-B5
11:00	P. Ed..	13	Clog & Char. Dancing (Non-prep)	2	Duvall	PE-A5
11:00	P. Ed..	302	Theory & Coaching of Ath. Games	2	East	PE-B5
1:00	P. Ed..	101	Applied Anatomy and Kinesiology	4	East	PE-B5
2:00	P. Ed..	291	Plays and Games (Int.-Gr.)	2	Curtis	PE-B6
3:00	P. Ed..	5	Athletic Games for H. S. (Non-prep)	2	East	Field
3:00	P. Ed..	25	Elementary Swimming (Non-prep)	2	Curtis	YWCA
4:00	P. Ed..	26	Advanced Swimming (Non-prep)	2	Curtis	YWCA

SCIENCE

7:00	Sci....	171	Fundamentals of Health	4	Noyes	SB-50
7:00	Sci....	323	Bird Study	4	Allyn	SB-45
7:00	Sci....	355	Historical Geography of America	4	Perkins	SC-43
7:00	Sci....	372	Bacteriology	4	Donaghy	SA-51
9:00	Sci....	131	General Botany	4	Smith	SC-44
9:00	Sci....	154	Introductory Geology	4	Karpinski	SC-48
9:00	Sci....	181	General Physics	4	Mackell	SC-41
9:00	Sci....	371	Physiological Chemistry	4	Wilkinson	SD-41
9:00	Sci....	391	Teaching of Science in the H. S.	4	Rettger	SB-43
11:00	Sci....	291	Teach. Geography in Grades (Int.-Gr.)	2	Perkins	SC-43
11:00	Sci....	121	General Zoology	4	Allyn	SB-45
11:00	Sci....	123	Verebrate Zoology	4	Noyes	SB-50
11:00	Sci....	341	Organic Chemistry	4	Wilkinson	SD-41
1:00	Sci....	101	Nature Study	4	Rettger	SB-50
1:00	Sci....	141	Inorganic Chemistry	4	Karpinski	SD-41
1:00	Sci....	334	Summer Field Course in Botany	4	Smith	SB-41
1:00	Sci....	386	Survey of Contemporary Physics	4	Mackell	SC-41

SOCIAL STUDIES

7:00	S. S....	101	Colonies and Revolution	4	Brengle	MC-2
7:00	S. S....	333	Economic Problems II	4	Mitchell	MC-4
7:00	S. S....	402	History of Indiana	4	Roll	MC-3
9:00	S. S....	111	Beginning of Civilization	4	Annakin	MC-2
9:00	S. S....	391	Teach. Social Studies in the H. S.	4	Mitchell	MC-4
11:00	S. S....	291	Teach. His. in the Grades (Int.-Gr.)	2	Reece	MB-33
11:00	S. S....	121	Community Civics	4	Malan	MC-1
11:00	S. S....	412	Latin America	4	Roll	MC-3
11:00	S. S....	448	Rural Sociology	4	Annakin	MC-2
1:00	S. S....	211	Modern European His., 1500-1789	4	Reece	MB-33
1:00	S. S....	302	His. of Political Parties in U. S.	4	Brengle	MC-2
1:00	S. S....	424	Foreign Governments	4	Malan	MC-1

SECOND SUMMER TERM, 1935

Hour	Dept.	No.	Subject or Description	Hrs. Cr.	Instructor	Room
ART						
7:00	Art.....	414	Oil Painting	4	Scobee	MC-37
7:00	Art.....	415	Art History, General	4	Scobee	MC-37
9:00	Art.....	351	Art History General	4	Reynerson	MC-36
11:00	Art.....	132	Theory of Design	4	Scobee	TS-B6
11:00	Art.....	241	Applied Design	4	Scobee	TS-B6
1:00	Art.....	211	Sketching	4	Reynerson	MC-36
COMMERCE						
7:00	Com.....	302	Accounting	4	Wood	MD-33
9:00	Com.....	122	Typewriting	4	Browning	MD-36
9:00	Com.....	332	Business Law	4	Wood	MD-33
11:00	Com.....	212	Stenography	4	Browning	MD-33
11:00	Com.....	403	Auditing	4	Breidenbaugh	MD-34
1:00	Com.....	303	Accounting	4	Breidenbaugh	MD-33
3:00	Com.....	61	Penmanship and Spelling (Non-prep)	4		MD-33
EDUCATION						
7:00	Ed.....	241	Eng. in Kindg. & Prim, Gr. (Prim.)	4		MB-37
7:00	Ed.....	501W	Thesis (Hours arranged)	4	Abell	MA-4
7:00	Ed.....	573	High School Administration	4	Shannon	MC-34
9:00	Ed.....	244	Primary Arithmetic (Primary)	4		MB-37
9:00	Ed.....	311	Principles of Secondary Ed.	4	Welborn	MB-1
9:00	Ed.....	501W	Thesis (Hours Arranged)	4	Acher	MC-5
9:00	Ed.....	484-	Indiana School Law	4	Jamison	TS-12
		584	(Graduate Number)			
11:00	Ed.....	331	Principles of Teaching	4	Welborn	MB-1
11:00	Ed.....	427	Psychology and Pathology of Speech	4	Reed	MC-8
11:00	Ed.....	485-	School Grounds, Houses & Equip.	4	Jamison	TS-12
		585	(Graduate Number)			
1:00	Ed.....	221	Psychology—Learning Process	4	Abell	MA-4
1:00	Ed.....	313	Primary Education	4	Reed	MC-8
1:00	Ed.....	461-	Supervision of Instruction	4	Shannon	MC-34
		561	(Graduate Number)			
3:00	Ed.....	523	Mental Measurements	4	Acher	MC-8
ENGLISH						
7:00	Eng.....	221	The Short Story	4		MB-17
7:00	Eng.....	331	Public Speaking	4	Gifford	MB-36
9:00	Eng.....	313	English Composition	4	Gifford	MB-36
9:00	Eng.....	322	Prose Types	4	Small	MC-31
11:00	Eng.....	311	Composition, Argumentation & Debate	4	Small	MC-31
1:00	Eng.....	211	English Grammar for H. S. Teachers	4		MB-17
1:00	Eng.....	231	Play-Acting	4	Masters	MA-21
3:00	Eng.....	481	Play Production	4	Masters	MA-21
FOREIGN LANGUAGES						
9:00	French..	132	Second term of First Year's Work	4		MC-10
9:00	Latin...	411	Lucretius	4		MB-3
11:00	French..	232	Modern Prose and Plays	4		MC-10
1:00	Latin...	212	Ovid	4		MB-3
HOME ECONOMICS						
9:00	H. Ec....	433	Family Relations	4	Marold	VC-1
11:00	H. Ec....	223	Foods and Cookery III	4	Gillum	VC-7
1:00	H. Ec....	224	Elementary Dietetics	4	Gillum	VC-8
3:00	H. Ec....	431	Machine Shop Practice, 7:00-10:50	4	Marold	Mgt. H.
INDUSTRIAL ARTS						
7:00	I. A.....	121	Machine Shop Practice, 7:00-10:50	4	Luehring	VA-4
7:00	I. A.....	201	Architectural Drawing 7:00-8:50	4	Laubach	VB-2
7:00	I. A.....	221	Machine Shop Practice, 7:00-10:50	4	Luehring	VA-4
7:00	I. A.....	302	Advanced Machine Draf., 7:00-8:50	4	Laubach	VB-2
7:00	I. A.....	303	Architectural Drawing, 7:00-8:50	4	Laubach	VB-2
7:00	I. A.....	321	Machine Shop Practice, :00-10:50	4	Luehring	VB-4
9:00	I. A.....	491	His. & Theory of Ind. Ed., 9:00-10:50	4	Laubach	VB-1
1:00	L. A.....	131	Foundry Practice, 1:00-4:50	4	Luehring	VB-5
1:00	L. A.....	331	Foundry Practice, 1:00-4:50	4	Luehring	VB-5

LIBRARY SCIENCE

1:00	L. Sci....	11	Use of Books & Lib. (Non-prep)	1	Sanford	Lib-A1
------	------------	----	--------------------------------	---	---------	--------

MATHEMATICS

7:00	Math....	221	Plane Analytic Geometry	4	Shriner	MB-34
9:00	Math....	332	Integral Calculus	4	Higgins	MB-34
11:00	Math....	391	Teaching Mathematics in High School	4	Shriner	MC-35
1:00	Math....	113	Mathematical Analysis	4	Higgins	MC-35

MUSIC

7:00	Music....	212	Sight Singing	4		MD-9
9:00	Music....	211	Ear Train. & Sight Sing. (P.I-G)	4		MD-9
9:00	Music....	321	Orchestration	4	Eberly	MD-8
1:00	Music....	233	Music Appreciation	4	Eberly	MD-8

PHYSICAL EDUCATION—MEN

7:00	P. Ed....	53	Swimming (Non-prep)	2	Marks	Pool
7:00	P. Ed....	451	Organization & Adm. of P. Ed.	4	Strum	PE-B53
9:00	P. Ed....	171	Mass Activities	4	Strum	PE-B53
9:00	P. Ed....	471	The Coaching of Football	4	Marks	PE-B54
11:00	P. Ed....	253	First Aid	2	Glascock	PE-B53
11:00	P. Ed....	254	Training	2	Glascock	PE-B53
1:00	P. Ed....	353	Boy Scout Work	4	Glascock	PE-B53
2:00	P. Ed....	51	Oriental in Phy. Activ. (Non-prep)	2	Marks	Gym
3:00	P. Ed....	63	Intramural Baseball (Non-prep)	2	Glascock	P. F.
3:00	P. Ed....	64	Intramural Tennis (Non-prep)	2	Marks	Courts
3:00	P. Ed....	65	Intramural Golf (Non-prep)	2	Strum	Rea P.

PHYSICAL EDUCATION—WOMEN

7:00	P. Ed....	24	Tennis (Non-prep)	2	DuVall	Courts
7:00	P. Ed....	202	Gymnastic Act. in Physical Ed.	2	Curtis	PE-B5
9:00	P. Ed....	403	Individual Gymnastics	4	Curtis	PE-B5
10:00	P. Ed....	11	Elementary Folk Dancing (Non-prep)	2	DuVall	PE-A5
1:00	P. Ed....	4	Playground Games (Non-prep)	2	DuVall	PE-A2
3:00	P. Ed....	25	Elementary Swimming (Non-prep)	2	DuVall	YWCA

SCIENCE

7:00	Sci.....	151	Introductory Geography	4	Perkins	SC-43
7:00	Sci.....	374	Health Education	4	Donaghy	SA-51
9:00	Sci.....	301	Elements of Astronomy	4	Mackell	SC-41
9:00	Sci.....	333	Organic Evolution and Genetics	4	Smith	SC-44
9:00	Sci.....	358	Conservation of Natural Resources	4	Perkins	SC-43
11:00	Sci.....	174	Community Hygiene	4	Graam	SB-50
11:00	Sci.....	342	Organic Chemistry	4	Wilkinson	SD-41
1:00	Sci.....	142	Inorganic Chemistry	4	Wilkinson	SD-41
1:00	Sci.....	322	Entomology	4	Graam	SB-49
1:00	Sci.....	331	Taxonomy of Trees and Shrubs	4	Smith	SB-41
1:00	Sci.....	483	Sound and Acoustics	4	Mackell	SC-41

SOCIAL STUDIES

7:00	S. S.....	102	National Development	4	Brengle	MC-2
7:00	S. S.....	434	Labor Problems in the U. S.	4	Mitchell	MC-4
9:00	S. S.....	112	Medieval History	4	David	MC-2
9:00	S. S.....	341	Elements of Sociology	4	Jones	MC-1
11:00	S. S.....	232	Economic Problems I	4	Mitchell	MC-4
1:00	S. S.....	121	Community Civics	4	Jones	MC-1
1:00	S. S.....	310	His. of Cont. Europe, 1789-1870	4	David	MC-3
1:00	S. S.....	403	Recent History of the U. S.	4	Brengle	MC-2

For
address
Haute, In

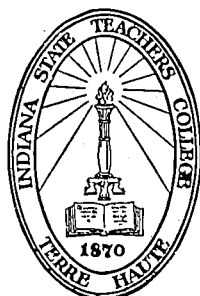

For further information concerning these short terms,
address Registrar, Indiana State Teachers College, Terre
Haute, Indiana.