

1933

Catalog, 1933 February Announcements

Indiana State University

Follow this and additional works at: <https://scholars.indianastate.edu/course>



Part of the [Higher Education Commons](#), and the [Higher Education Administration Commons](#)

Recommended Citation

Indiana State University, "Catalog, 1933 February Announcements" (1933). *Course Catalogs*. 86.
<https://scholars.indianastate.edu/course/86>

This Article is brought to you for free and open access by the University Archives at Sycamore Scholars. It has been accepted for inclusion in Course Catalogs by an authorized administrator of Sycamore Scholars. For more information, please contact dana.swinford@indstate.edu.

Vol. XXVI

February, 1933

No. 1

INDIANA STATE TEACHERS COLLEGE BULLETIN

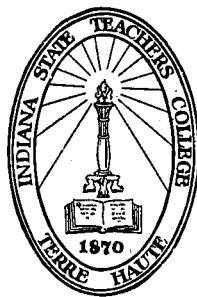

ANNOUNCEMENTS

MID-SPRING AND SUMMER TERMS, 1933

Terre Haute, Indiana

CALENDAR

Mid-Spring Term begins May 8, 1933, and ends June 16, 1933
First Summer Term begins June 19, 1933, and ends July 21, 1933

Second Summer Term begins July 24, 1933, and ends August 25, 1933

Fall Quarter begins September 25, 1933, and ends December 22, 1933

Winter Quarter begins January 2, 1934, and ends March 23, 1934

Spring Quarter begins March 26, 1934, and ends June 15, 1934



This institution is a member of the American Association of Teachers Colleges, of the North Central Association of Colleges and Secondary Schools, and of the American Council on Education.

Indiana State Teachers College Bulletin, published January, February, March, April, May, and June each year by the Indiana State Teachers College, Terre Haute. Entered as second class matter March 14, 1930, at the Post Office at Terre Haute, Indiana, under the Act of Congress of August 24, 1912.

STATE TEACHERS COLLEGE BOARD

OFFICERS

SANFORD M. KELTNER	- - - - -	President
HELEN BENBRIDGE	- - - - -	Secretary
WILSON NAYLOR COX	- - - - -	Treasurer

MEMBERS

SANFORD M. KELTNER	- - - - -	Anderson
	Term expires, 1934	
FRANK C. BALL	- - - - -	Muncie
	Term expires, 1934	
GEORGE C. COLE	- - - - -	Indianapolis
	Term expires, 1935	
HELEN BENBRIDGE	- - - - -	Terre Haute
	Term expires, 1936	
JOHN H. HELLER	- - - - -	Decatur
	Term expires, 1936	

OFFICERS OF ADMINISTRATION

Terre Haute, Indiana

LINNAEUS N. HINES	- - - - -	President
L. J. RETTGER	- - - - -	Vice-President
J. W. JONES	- - - - -	Dean of the Faculty
FREDERICK H. WENG	- - - - -	Dean of Men
MRS. CHARLOTTE S. BURFORD	- - - - -	Dean of Women
CYRIL C. CONNELLY	- - - - -	Controller
ROBERT K. DEVRICKS	- - - - -	Registrar

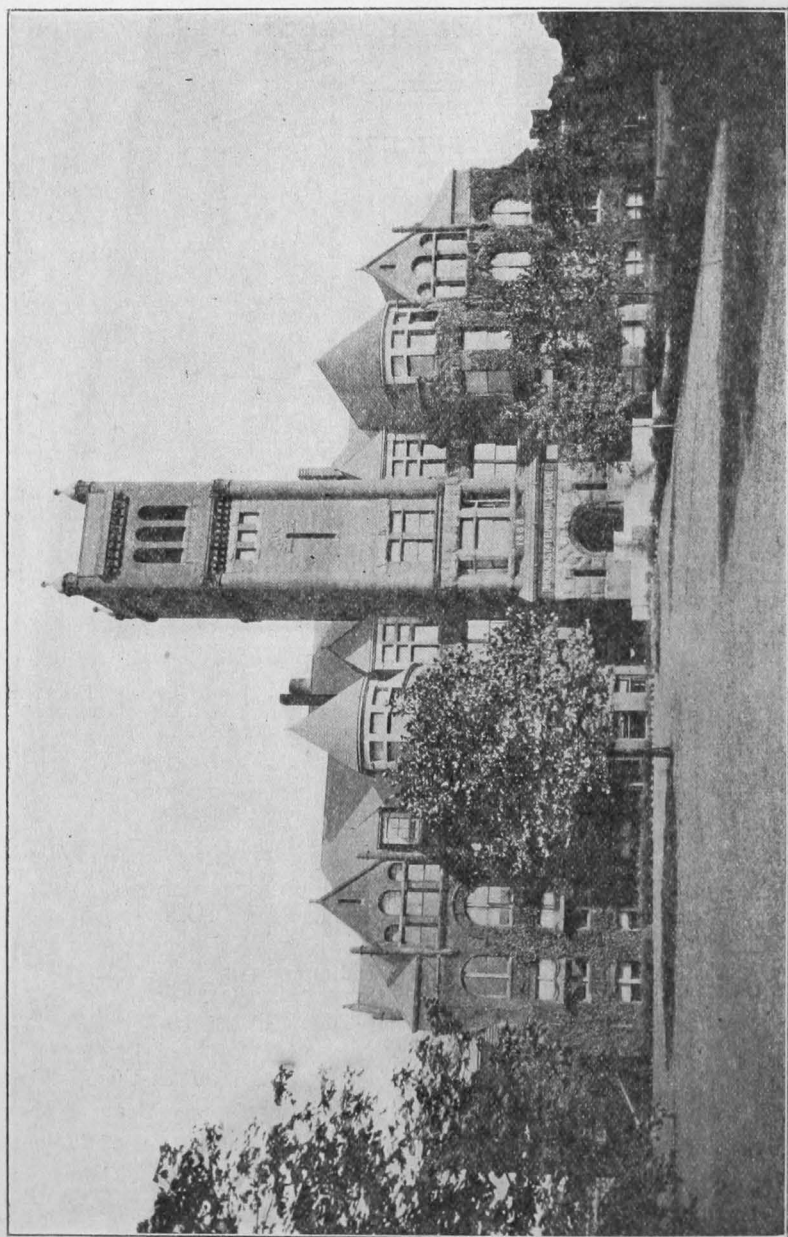

ADMINISTRATION BUILDING

MID-SPRING AND SUMMER TERMS

Short Terms—In addition to the three regular quarters of twelve weeks each, three short terms are offered at Indiana State Teachers College in the Mid-Spring Term, the First Summer Term, and the Second Summer Term. The Mid-Spring Term, which opens with the seventh week of the regular Spring Quarter and runs concurrently with it for the next six weeks, is largely for those teachers in the short term schools of the state who wish to do an added term of work in college during the spring and summer months. The summer terms each extend for five weeks with the work so arranged that attendance at these two terms is equivalent to one regular quarter of work.

Registration—Registration will be held for all students on the opening day of each term. The Mid-Spring Term will open on Monday, May 8, 1933, and close on Friday, June 16, 1933. The First Summer Term will open Monday June 19, 1933, and close on Friday, July 21, 1933. The Second Summer Term will open on Monday, July 24, 1933, and will close on Friday, August 25, 1933.

Credit—Students enrolled in any of these three short terms will take two prepared subjects only, but they will give double time to these two subjects. The prepared recitation and lecture periods will extend for two hours while the length of the laboratory periods will also be doubled. In this manner, students may earn a full four-hour credit in each of the subjects taken and thus avoid the inconvenience of fractional or incomplete credits. Classes during the Summer Terms will meet regularly five days each week. Classes during the Mid-Spring Term, which extends for six weeks, will observe the regular schedule of float periods.

Tuition and Fees—Free tuition is given to all resident students of Indiana pursuing courses leading to teachers' licenses. The tuition fee for students who do not take courses leading to teachers' licenses and who do not sign a written pledge to teach in the public schools for a period of not less than two years is ten dollars (\$10.00). Non-residents of Indiana will pay six dollars (\$6.00) per term as non-resident tuition.

All students, resident and non-resident of Indiana, will pay a contingent fee of ten dollars (\$10.00) per term. A penalty fee is charged for late entrance. All other regular penalty fees of the college, such as breakage fees, extra health fees, special examination fees, etc., are enforced.

Licenses—In the courses offered for these short terms, provision is made for the following groups of teachers:

1. Teachers in the one-room rural schools.
2. Teachers in the primary grades.
3. Teachers in the intermediate and grammar grades.
4. Teachers in the junior high schools.
5. Teachers and supervisors in the grades in the special subjects of art, commerce, home economics, industrial arts, music, and physical education.
6. Principals of elementary schools.
7. Teachers in the high schools.
8. Teachers of special subjects in the high schools, such as art, commerce, home economics, industrial arts, music, and physical education.
9. Principals and superintendents.

The legal requirements for the several licenses issued by the state of Indiana and the detailed description of the courses offered by the Indiana State Teachers College for satisfying these requirements may be found in the annual catalog of the college which will be sent to any teacher interested upon application to the Registrar.

Beginning Students—Classes are organized during the Mid-Spring and Summer Terms for beginning students on all courses.

Advanced Licenses—Work will be offered in each of these short terms which is required on the Master's degree in Education and for first grade administrative licenses. This graduate work is offered in the following subjects: education, English, French, science, social studies, Latin, music, and mathematics. All courses having the initial number "5" are of the graduate level.

Sequence of Courses—Attention of students who are planning their courses is again called to the fact that the work of the college has been so organized as to fall into two distinct groups, (1) The Junior College and (2) The Senior College. The Junior College comprises the courses of the freshman and sophomore years and the Senior Col-

lege the work of the junior and senior years. Students enrolled in the Junior College may not reach forward into the Senior College while Senior College students may not reach into the Junior College for more than ten per cent of the courses. In other words, freshman and sophomore students should take the "100" and "200" courses while students of junior or senior standing should make their selections from the "300" or "400" group.

Hours of Recitation—Recitation and lecture periods are two hours in length, according to the following schedule:

First Period	7:00- 8:50
Second Period	9:00-10:50
Third Period	11:00-12:50
Fourth Period	1:00- 2:50
Fifth Period	3:00- 4:50

Activities—Convocation periods will be held from time to time during the Summer Terms at the call of the President or Dean of the Faculty. During the Mid-Spring Term, convocations will be held at the regular hour each Wednesday.

Special programs will be offered on the Activities Course during each of the short terms. These programs are not entirely complete at the present time but will include some outstanding lecturers and entertainers.

Director of Student Programs—Students who are nearing graduation should confer with the Director of Student Programs before registering to make sure that they are taking the courses required to complete the curriculum upon which they have been working. The Director of Student Programs will be glad to confer with any student relative to the selection of his courses.

Rules and Regulations—All rules and regulations of the college pertaining to the regular quarters are applicable to the short terms. Thus, all students who do not return to their homes each evening should confer with the respective deans before securing rooming places in the city. Inquiries relative to rooms for girls should be addressed to Mrs. Charlotte S. Burford, dean of women, while similar inquiries from male students should be sent to Mr. F. H. Weng, dean of men.

Programs for the short terms follow:

COLLEGE DEPARTMENTS
MID-SPRING TERM, 1933

Hour	Dept.	No.	Subject or Description	Dept.	Hrs. Credit	Instructor	Room
EDUCATION							
		453	Supervised Teaching—Hrs. Arr.			Canine	TS-27A
		454	Supervised Teaching—Hrs. Arr.			Bright Reed	TS-27A TS-27
7:00	Ed.	221	Psychology—Learning Process	TWThF	4	Ederle	MC-5
7:00	Ed.	311	Principles of Secondary Education	TWThF	4	Mullins	MD-1
7:00	Ed.	484- 584	Indiana School Law (Graduate Number)	TWThF	4	Ramsey	MB-1
7:00	Ed.	501W	Thesis	TWThF	4	Shannon	MC-32
8:00	Ed.	501C	Thesis (Class Course)	Arr.	4	Ramsey	MB-37
9:00	Ed.	466- 566	Tests and Measurements (Graduate Number)	MTThF	4	Abell	MD-1
9:00	Ed.	501W	Thesis	Arr.	4	Ederle	MC-5
11:00	Ed.	461- 561	Supervision of Instruction (Graduate Number)	MTWF	4	Shannon	MB-37
1:00	Ed.	331	Principles of Teaching	MTWF	4	Welborn	MB-1
ENGLISH							
1:00	Eng.	313	Composition	MTWTh	4	Weeks	MB-17
1:00	Eng.	461	Shakespeare	MTWTh	4	Pfennig	MC-31
HOME ECONOMICS							
11:00	H. E.	211	Clothing III	MTWF	4	Eaton	VC-2
3:00	H. E.	111	Textiles	MTWTh	4	Eaton	VC-3
LIBRARY SCIENCE							
1:00	Lib. Sci.	11	Use of Books and Lib. (Non-Prep.)	Th	1	Rinard	LA-1
MATHEMATICS							
7:00	Math.	111	College Algebra	TWThF	4	Strong	MR-34
11:00	Math.	391	Tchg. Math. in High School	MTWF	4	Shriner- Morris	MC-35
PHYSICAL EDUCATION (MEN)							
11:00	Phys. Ed.	53	Swimming (Non-Prep.)	MTWF	2	Glascock	YMCA
2:00	Phys. Ed.	51	Orient. in Phys. Activ. (Non-Prep.)	MTWTh	2	Martin	Gym
2:00	Phys. Ed.	474	The Coaching of Track	MTWTh	2	Glascock	PE-B53
3:00	Phys. Ed.	64	Intra-mural Tennis (Non-Prep.)	MTWTh	2	Hutchens	Courts
4:00	Phys. Ed.	65	Intra-mural Golf (Non-Prep.)	MTWTh	2	Strum	Rea P.
PHYSICAL EDUCATION (WOMEN)							
7:00	Phys. Ed.	201	Theory and Prac. of Organiz. Play	TWThF	4	Curtis	PE-B5
10:00	Phys. Ed.	304	First Aid	MTThF	2	Riggs	Sci. H.
11:00	Phys. Ed.	25	Elementary Swimming (Non-Prep.)	MTThF	2	DuVall	YWCA
2:00	Phys. Ed.	23	Baseball (Non-Prep.)	MTWTh	2	DuVall	Field
SCIENCE							
9:00	Sci.	141	Inorganic Chemistry	MTWThF	4	Bruce	SD-42
9:00	Sci.	174	Com. Hygiene and Sch. Health Prob.	MTWThF	4	Graam	SA-41
1:00	Sci.	331	Taxonomy of Trees and Shrubs	MTWThF	4	Smith	SB-41
SOCIAL STUDIES							
7:00	S. S.	310	Hist. of Cont. Eur., 1789-1870	TWThF	4	David	MC-2
9:00	S. S.	101	The Colonies and Revolution	MTThF	4	Laub	MB-9
9:00	S. S.	322	Federal Government	MTThF	4	Cooper	MC-6
11:00	S. S.	111	Beginnings of Civilization	MTWF	4	David	MB-33

COLLEGE DEPARTMENTS

FIRST SUMMER TERM, 1933

ur	Dept.	No.	Subject or Description	Hrs. Credit	Instructor	Room
0	Art	251	Art History, American	4	Turman	MC-37
0	Art	491	Art Supervision	4	Reynerson	MC-36
0	Art	211	Sketching	4	Reynerson	MC-36
MERCE						
0	Com.	211	Stenography	4	Browning	MD-37
0	Com.	303	Accounting	4	Grove	MD-34
0	Com.	331	Business Law	4	Young	MD-33
0	Com.	121	Typewriting	4	Ehrenhardt	MD-36
0	Com.	134	Commercial Arithmetic	4	Wood	MD-34
0	Com.	394	Methods in Tchg. Junior Bus. Trg.	4	Witham	MD-33
0	Com.	213	Stenography	4	Browning	MD-37
0	Com.	301	Accounting	4	Wood	MD-33
0	Com.	402	Cost Accounting	4	Grove	MD-34
0	Com.	123	Typewriting	4	Ehrenhardt	MD-36
0	Com.	231	Business Letter Writing	4	Witham	MD-33
0	Com.	431	Principles of Salesmanship	4	Breidenbaugh	MD-34
0	Com.	432	Principles of Business	4	Breidenbaugh	MD-34
UCATION						
		453	Supervised Teaching—Hrs. Arr.		Canine	TS-27A
		454	Supervised Teaching—Hrs. Arr.		Bright	TS-27A
00	Ed.	122	Psychology—General Introduction	4	Reed	TS-27
00	Ed.	413-	Educational Sociology	4	Acher	MB-2
		513	(Graduate Number)	4	Ramsey	TS-12
00	Ed.	581	Educational Statistics	4	Jones	MB-37
00	Ed.	221	Psychology—Learning Process	4	Payne	MB-37
00	Ed.	311	Principles of Secondary Education	4	Welborn	MB-1
00	Ed.	314	Visual Education	4	Henderson	TS-14
00	Ed.	422-	Psychology of Adolescence	4	Acher	MB-2
		522	(Graduate Number)			
00	Ed.	501W	Thesis	4	Abell	MD-1
00	Ed.	518	Introduction to Philosophy	4	Ramsey	TS-12
00	Ed.	324-	Psychology of Common Branches	4	Abell	MD-1
		524	(Graduate Number)			
00	Ed.	331	Principles of Teaching	4	Payne	MB-2
00	Ed.	471-	Public School Administration	4	Shannon	MB-37
		571	(Graduate Number)			
00	Ed.	419-	Extra-Curricular Activities	4	Mullins	MB-2
		519	(Graduate Number)			
00	Ed.	461-	Supervision of Instruction	4	Shannon	MB-37
		561	(Graduate Number)			
00	Ed.	466-	Tests and Measurements	4	Ederle	MC-5
		566	(Graduate Number)			
00	Ed.	417-	Guidance Problems in Sec. Ed.	4	Ederle	MC-5
		517	(Graduate Number)			
00	Ed.	501C	Thesis (Class Course)	4	Ramsey	TS-12
GLISH						
00	Eng.	111	Freshman English, Comp. I	4	Harvey	MC-7
00	Eng.	112	Freshman English, Comp. II	4	McBeth	MB-17
00	Eng.	313	Composition	4	Miller	MB-7
00	Eng.	321	Drama	4	Crawford	MC-33
00	Eng.	222	The Novel	4	Crawford	MC-33
00	Eng.	391	Teaching English in High School	4	Meeks	MB-17
00	Eng.	392	Eng. and Am. Lit. for H.S. Tchrs.	4	Cox	MB-36
00	Eng.	442	Survey of American Literature	4	Miller	MB-7
00	Eng.	223	Victorian Poetry	4	Harvey	MC-7
00	Eng.	341	Present Day Literature	4	Cox	MB-17
00	Eng.	211	English Grammar for H. S. Teachers	4	Pfennig	MC-31
00	Eng.	221	Short Story	4	Moran	MB-11
00	Eng.	421	Poetry Types	4	McBeth	MB-17
00	Eng.	591	Cultural Backgrounds	4	Meeks	MB-43
00	Eng.	322	Prose Types	4	Pfennig	MC-31
00	Eng.	381B	Public Speaking	4	Gifford	MA-21
00	Eng.	461	Shakespeare	4	Moran	MB-11
ME ECONOMICS						
00	H. E.	213	Clothing III	4	Hurst	VC-1
00	H. E.	321	Advanced Dietetics	4	Marold	VC-3
00	H. E.	224	Elementary Dietetics	4	Marold	VC-1
00	H. E.	433	Family Relationship	4	Klepinger	VC-8

11:00	H.E.	331	House Planning and Furnishing	4	Rhyan	VC-3
11:00	H.E.	392	Organization of Home Economics	4	Hurst	VC-1
1:00	H.E.	212	Costume Design	4	Klepinger	VC-1
3:00	H.E.	431	Home Management II	4	Klepinger	Mgt.H
3:00	H.E.	432	Problems in Household Buying	4	Rhyan	VC-8

INDUSTRIAL ARTS

7:00	I.A.	201	Architectural Drawing, 7:00-8:50	4	Laubach	VB-2
7:00	I.A.	301	Architectural Drawing, 7:00-8:50	4	Laubach	VB-2
7:00	I.A.	302	Advanced Machine Drafting, 7:00-8:50	4	Laubach	VB-2
7:00	I.A.	375	Curriculum Construction, 7:00-8:50	4	Huntington	VB-1
7:00	I.A.	121	Mach. Shop Practice, 7:00-10:50	4	Luehring	VA-4
7:00	I.A.	221	Mach. Shop Practice, 7:00-10:50	4	Luehring	VA-4
7:00	I.A.	222	Mach. Shop Practice, 7:00-10:50	4	Luehring	VA-4
7:00	I.A.	321	Mach. Shop Practice, 7:00-10:50	4	Luehring	VA-4
7:00	I.A.	322	Mach. Shop Practice, 7:00-10:50	4	Luehring	VA-4
7:00	I.A.	262	Sheet Metal, 7:00-10:50	4	Snitz	VB-5
7:00	I.A.	363	Advanced Sheet Metal, 7:00-10:50	4	Snitz	VB-5
7:00	I.A.	151	Printing, 7:00-10:50	4	Tranbarger	VA-1
7:00	I.A.	152	Printing, 7:00-10:50	4	Tranbarger	VA-1
7:00	I.A.	251	Printing, 7:00-10:50	4	Tranbarger	VA-1
7:00	I.A.	252	Printing, 7:00-10:50	4	Tranbarger	VA-1
7:00	I.A.	374	The General Shop, 7:00-10:50	4	Yager	VA-2
9:00	I.A.	391	Special Methods, 9:00-10:50	4	Laubach	VB-1
1:00	I.A.	314	Saw Filing, 1:00-4:50	2	Snitz	VB-5
1:00	I.A.	315	Wood Finishing, 1:00-4:50	2	Snitz	VB-5
1:00	I.A.	253	Printing, 1:00-2:50	4	Tranbarger	VA-2
1:00	I.A.	325	General Metal Work, 1:00-4:50	4	Luehring	VA-6
1:00	I.A.	361	Cement Work, 1:00-4:50	4	Yager	VA-6
1:00	I.A.	392	Administ. of Voc. Ed., 1:00-2:50	4	Huntington	VB-1

LATIN AND GERMAN

7:00	Latin	418	Juvenal	4	Mutterer	MB-31
9:00	Latin	115	Vergil	4	Mutterer	MB-31
9:00	Latin	391	Teaching of Latin in High School	4	Weng	MB-3
1:00	Latin	201	Roman Life	4	Weng	MB-3

LIBRARY SCIENCE

7:00	Lib. Sci.	211	Classification and Cataloging	4	Rinard	Lib-A
9:00	Lib. Sci.	11	Use of Books and Lib. (Non-Prep.)	1	Rinard	Lib-A
1:00	Lib. Sci.	11	Use of Books and Lib. (Non-Prep.)	1	Rinard	Lib-A

MATHEMATICS

7:00	Math.	221	Plane Analytical Geometry	4	Morris	MC-35
9:00	Math.	331	Differential Calculus	4	Higgins	MC-34
9:00	Math.	592	Supervision of High School Math.	4	Shriner	MC-35
11:00	Math.	112	Trigonometry	4	Kennedy	MC-35
1:00	Math.	212	Mathematics of Finance	4	Morris	MB-34
1:00	Math.	441	Mathematics of Statistics	4	Shriner	MC-35

MUSIC

7:00	Music	447	Piano Playing (4th term major)	4	Eberly	MD-2
7:00	Music	457	Orch. Instr. (4th term major)	4	Bryant	MD-8
9:00	Music	233	Music Appreciation	4	Tomson	MD-8
9:00	Music	581	Psychology of Music	4	Tilson	MD-9
1:00	Music	391	High School Methods	4	Tilson	MD-9
1:00	Music	522	Counterpoint	4	Eberly	MD-2
3:00	Music	119-319	Chorus	2	Tilson	MD-9
3:00	Music	159-359	Orchestra	2	Bryant	MD-9

PHYSICAL EDUCATION (MEN)

7:00	Phys. Ed.	53	Swimming (Non-Prep.)	2	Zemlock	M.P.
7:00	Phys. Ed.	251*	Tests and Measurement of Phys. Ed.	2	Strum	PE-B5
7:00	Phys. Ed.	252*	History and Literature of Phys. Ed.	2	Strum	PE-B5
7:00	Phys. Ed.	352	Individual Prob. in Phys. Ed.	4	Wann	PE-B5
9:00	Phys. Ed.	172	Theory and Practice of Play	4	Wann	PE-B5
9:00	Phys. Ed.	472	Coaching of Basketball	4	Marks	PE-B5
11:00	Phys. Ed.	51	Orient. in Phys. Activ. (Non-Prep.)	4	Martin	Gym.
11:00	Phys. Ed.	353	Boy Scout Work	4	Isaacs	PE-B5
11:00	Phys. Ed.	396	Theory and Prac. of Meth. in P. Ed.	4	Strum	PE-B5
1:00	Phys. Ed.	473	Coaching of Baseball	4	Strum	PE-B5
1:00	Phys. Ed.	474	Coaching of Track	2	Marks	PE-B5
3:00	Phys. Ed.	63	Intra-mural Baseball (Non-Prep.)	2	Marks	PE-B5
3:00	Phys. Ed.	64	Intra-mural Tennis (Non-Prep.)	2	Martin	P.F.
3:00	Phys. Ed.	65	Intra-mural Golf (Non-Prep.)	2	Marks	Courts
				2	Strum	Rea P.

*First six weeks.

**Last six weeks.

PHYSICAL EDUCATION (WOMEN)

7:00 Phys. Ed....	24	Tennis (Non-Prep.)	2	East	Courts
7:00 Phys. Ed....	202	Gymnastics in Physical Education	4	Curtis	PE-B5
9:00 Phys. Ed....	22	Basketball (Non-Prep.)	2	East	PE-A2
9:00 Phys. Ed....	403	Individual Gymnastics	4	Curtis	PE-B5
0:00 Phys. Ed....	11	Folk Dancing (Non-Prep.)	2	DuVall	PE-A5
1:00 Phys. Ed....	13	Clog and Character Dancing (Non-Prep.)	2	DuVall	PE-A5
1:00 Phys. Ed....	101	Applied Anatomy and Kinesiology	4	East	PE-B5
8:00 Phys. Ed....	25	Elementary Swimming (Non-Prep.)	2	East	YWCA
4:00 Phys. Ed....	26	Advanced Swimming (Non-Prep.)	2	Curtis	YWCA

ROMANCE LANGUAGES

7:00 Spanish....	251	Translation and Composition	4	Woodworth	MC-10
9:00 French....	131	Beginners Course	4	Wann	MC-10
1:00 French....	231	Grammar Review	4	Woodworth	MC-10
1:00 French....	234	Modern Prose and Plays	4	Wann	MC-10

SCIENCE

7:00 Sci.....	141	Inorganic Chemistry	4	Bruce	SD-41
7:00 Sci.....	171	Physiology and Hygiene	4	Noyes	SB-50
7:00 Sci.....	372	Bacteriology	4	Donaghy	SC-44
7:00 Sci.....	385	Electrical Theory	4	Mackell	SC-41
7:00 Sci.....	423	Field Zoology	4	Allyn	SB-52
9:00 Sci.....	132	General Botany	4	Smith	SB-41
9:00 Sci.....	172	Physiology and Hygiene	4	Graam	SC-44
9:00 Sci.....	183	Electricity and Magnetism	4	Mackell	SC-41
9:00 Sci.....	341	Organic Chemistry	4	Bruce	SD-41
9:00 Sci.....	391	Teaching of Natural Sci. in H.S.	4	Rettger	SB-45
11:00 Sci.....	171	Physiology and Hygiene	4	Graam	SB-50
11:00 Sci.....	352	Regional Geography—Latin America	4	Perkins	SC-43
11:00 Sci.....	371	Physiological Chemistry	4	Wilkinson	SC-44
11:00 Sci.....	384	Radio	4	Ritchie	SC-41
11:00 Sci.....	121	General Survey of the Animal Kingdom	4	Noyes	SB-45
1:00 Sci.....	175	Fundamentals of Body Structure	4	Donaghy	SC-44
1:00 Sci.....	323	Bird Study	4	Allyn	SB-45
1:00 Sci.....	331	Taxonomy of Trees and Shrubs	4	Smith	SB-41
1:00 Sci.....	344	Qualitative Analysis	4	Wilkinson	SD-41
1:00 Sci.....	571-3	Graduate Courses (Physiology)	4	Rettger	SB-44

SOCIAL STUDIES

7:00 S. S.....	201	Civil War and Reconstruction	4	Brengle	MC-1
7:00 S. S.....	211	Modern Europe, 1500-1789	4	Reece	MB-33
7:00 S. S.....	341	Elements of Sociology	4	Annakin	MC-2
9:00 S. S.....	101	The Colonies and Revolution	4	Giddens	MC-2
9:00 S. S.....	231	Principles of Economics	4	Mitchell	MC-4
9:00 S. S.....	411-	The British Empire, 1783 to date	4	Roll	MC-3
	511	(Graduate Number)			
11:00 S. S.....	111	Beginnings of Civilization	4	Annakin	MC-2
11:00 S. S.....	223	State and Local Government	4	Malan	MC-1
11:00 S. S.....	403	Recent U. S. History	4	Brengle	MC-3
1:00 S. S.....	113	Great Britain to 1783	4	Roll	MC-3
1:00 S. S.....	301	Industrial History of U.S.	4	Giddens	MC-2
1:00 S. S.....	391	Teaching Social Studies in H.S.	4	Mitchell	MC-4
3:00 S. S.....	121	Community Civics	4	Malan	MC-1

COLLEGE DEPARTMENTS

SECOND SUMMER TERM

1933

DEPARTMENT OF ART

7:00	412	Illustration
9:00	212	Lettering and Posters
9:00	314	Print Making
1:00	411	Mechanical Perspective

DEPARTMENT OF COMMERCE

7:00	212	Stenography
7:00	401	Accounting
7:00	332	Business Law
9:00	122	Typewriting
9:00	232	Secretarial Studies
9:00	393	Meth. Tchg. Shorthand. and Type.
11:00	302	Accounting
11:00	403	Auditing
1:00	233	Office Org. and Mgt.
3:00	433	Prin. of Business

DEPARTMENT OF EDUCATION

7:00	512	Philosophy of Education
7:00	501W	Thesis
7:00	526	Mental Hygiene
9:00	435-	Sch. Grounds, Houses, and Equip.
	585	(Graduate Number)
9:00	501W	Thesis
9:00	582	Budgets, Accounting, Finance
11:00	221	Psychology—Learning Process
11:00	331	Prin. of Teaching
11:00	463-	Supervision of Curriculum
	563	(Graduate Number)
11:00	473-	High School Administration
	573	(Graduate Number)
11:00	477-	Prob. in Classroom Mgt.
	577	(Graduate Number)
1:00	311	Principles of Secondary Education
1:00	421-	Psychology of Childhood
	521	(Graduate Number)
1:00	472-	Elem. School Administration
	572	(Graduate Number)
1:00	501W	Thesis
3:00	423-	Mental Measurements
	523	(Graduate Number)
3:00	484-	Indiana School Law
	584	(Graduate Number)
3:00	501W	Thesis

DEPARTMENT OF ENGLISH

7:00	112	Freshman English, Comp. II
7:00	391	Tchg. English in High School
9:00	381A	Oral Reading and Speech Mak.
11:00	461	Shakespeare
1:00	223	Victorian Poetry
1:00	562	Milton
3:00	441	Survey of English Lit.

DEPARTMENT OF HOME ECONOMICS

9:00	333	Child Development
11:00	111	Textiles
11:00	223	Foods and Cookery III
1:00	222	Foods and Cookery II
1:00	131	Home Care of Sick
3:00	113	Clothing II
3:00	431	Home Management II

DEPARTMENT OF INDUSTRIAL ARTS

7:00	151	Printing 7:00-10:50
7:00	152	Printing 7:00-10:50
7:00	251	Printing 7:00-10:50
7:00	252	Printing 7:00-10:50
7:00	374	The Gen. Shop. 7:00-10:50
7:00	376	Prep. of Instr. Mat. 7:00-8:50
1:00	103	Ind. Arts Design 1:00-2:50
1:00	316	Fiber Furn. Weaving 1:00-4:50
1:00	351	Printing 1:00-2:50

DEPARTMENT OF LATIN AND GERMAN

7:00	413	Latin—Seneca's Moral Essays
9:00	212	Latin—Ovid

DEPARTMENT OF LIBRARY SCIENCE

7:00	212	H. S. Library Administration
1:00	11	Use of books and Lib (Non-Prep.)

DEPARTMENT OF MATHEMATICS

7:00	322	Solid Analytic Geometry
9:00	332	Integral Calculus
11:00	542	Adv. Theory of Statistics
1:00	113	Mathematical Analysis

DEPARTMENT OF MUSIC

7:00	232	History of Music
9:00	212	Adv. Sight Singing
1:00	582	Tests and Measurements

DEPARTMENT OF PHYSICAL EDUCATION (Men)

7:00	53	Swimming (Non-Prep.)
7:00	451	Organ. & Admin. of Phys. Ed.
9:00	171	Mass Activities
9:00	471	Coaching of Football
11:00	51	Orientation in Phys. Act. (Non-Prep.)
11:00	253	First Aid
11:00	254	Training
2:00	51	Orientation in Phys. Act. (Non-Prep.)
3:00	63	Intra-mural Baseball (Non-Prep.)
3:00	64	Intra-mural Tennis (Non-Prep.)
3:00	65	Intra-mural Golf (Non-Prep.)

DEPARTMENT OF PHYSICAL EDUCATION (Women)

7:00	24	Tennis (Non-Prep.)
7:00	102	Appl. Anatomy and Kines.
9:00	391	Methods in Physical Ed.
11:00	13	Clog and Char. Dancing (Non-Prep.)
3:00	25	Elementary Swimming (Non-Prep.)
4:00	26	Advanced Swimming (Non-Prep.)

DEPARTMENT OF ROMANCE LANGUAGES

9:00	132	French, 2nd term of 1st yr.
1:00	235	French, Rapid Reading

DEPARTMENT OF SCIENCE

7:00	122	Invertebrate Zoology
7:00	171	Physiology and Hygiene
9:00	171	Physiology and Hygiene
9:00	181	Mechanics and Sound
9:00	321	Embryology
9:00	342	Organic Chemistry
9:00	391	Tchg. Natural Science in H. S.
9:00	431	Plant Pathology
11:00	172	Physiology and Hygiene
1:00	133	General Botany
1:00	142	Inorganic Chemistry
1:00	322	Entomology
1:00	374	Health Education
1:00	483	Sound and Acoustics
1:00	571	Elements of Immunology

DEPARTMENT OF SOCIAL STUDIES

7:00	442-	Social Pathology
	542	(Graduate Number)
9:00	102	National Development
9:00	322	Federal Government
11:00	112	Medieval History
11:00	302	Hist. of Pol. Parties in U. S.
1:00	121	Community Civics
1:00	310	History of Cont. Europe

ELEMENTARY SUBJECTS BY QUARTERS

MID-SPRING TERM, 1933

Subject	Course Number	Curriculum	Days	Hrs. Cr.	Instructor	Room
QUARTER						
English	142	P.I.-G.	TWThF	4	Small	MB-17
Education	111	P.I.-G.	MTWTF	4	Payne	MC-5
I QUARTER						
Education	271	Primary	MTThF	4	Smock	MC-8
Science	251	P.I.-G.	MWThF	4	Ritchie	SC-43
Social Studies	251	P.I.-G.	MTWTh	4	Laub	MC-1
Education	241	Primary	MTWTh	4	Lacey	MC-34
English	291	Inter-Gr.	MTWTh	4	Small	MC-31
QUARTER						
Social Studies	291	Inter-Gr.	MTWTh	2	Cooper	MC-6
Science	291	Inter-Gr.	MTWTh	2	Perkins	SC-43
Science	201	P.I.-G.	MTWTh	4	Noyes	SB-50
QUARTER						
Education	261	P.I.-G.	MTWTh	2	Smock	MC-8
Physical Ed.	292	Primary	MTThF	2	Curtis	PE-B6
Physical Ed.	291	Inter-Gr.	MTWTh	2	Curtis	PE-B6
PREPARED						
Library Science	11	P.I.-G.	Th	1	Rinard	LA-1
Music	71	P.I.-G.	MTWTh	4	Tilson	MD-2

ELEMENTARY SUBJECTS BY QUARTERS

FIRST SUMMER TERM, 1933

Subject	Course Number	Curriculum	Days	Hrs. Cr.	Instructor	Room
QUARTER						
Education	142	Primary		4	Griffith	MB-9
Art	191	Inter-Gr.		4	Turman	MC-37
Education	141	Primary		4	Smock	MC-8
Mathematics	101	Inter-Gr.		4	Higgins	MB-34
II QUARTER						
English	143	P.I.-G.		4	Small	MC-31
Education	144	Primary		4	Griffith	MB-9
Education	143	Primary		4	Lacey	TS-16
English	181	Inter-Gr.		4	Gifford	MA-21
Mathematics	191	Inter-Gr.		4	Kennedy	MC-35
QUARTER						
Education	131	P.I.-G.		4	Mullins	MC-5
English	191	Inter-Gr.		4	Small	MC-31
III QUARTER						
English	291	Inter-Gr.		4	Wisely	MC-31
Social Studies	251	P.I.-G.		4	Bogardus	MC-1
Education	272	Inter-Gr.		4	Smock	MC-8
Science	251	P.I.-G.		4	Perkins	SC-43
Education	241	Primary		4	Lacey	TS-16
QUARTER						
Science	201	P.I.-G.		4	Ritchie	SC-48
Education	214	P.I.-G.		4	Henderson	TS-14
Social Studies	221	P.I.-G.		4	Bogardus	MC-1
Home Economics	291	Rural		4	Marold	VC-8
Social Studies	291	Inter-Gr.		2	Reece	MB-33
Science	291	Inter-Gr.		2	Shontz	SC-48
IV QUARTER						
Science	171	P.I.-G.		4	Noyes	SB-50
Science	171	P.I.-G.		4	Graam	SB-50
Education	261	P.I.-G.		2	Welborn	MB-1
Physical Ed.	291	Inter-Gr.		2	DuVall	PE-B6
Physical Ed.	296	Inter-Gr.		2	Martin	PE-B53
Physical Ed.	292	Primary		2	DuVall	PE-B6
Music	211	P.I.-G.		4	Tomson	MD-8
PREPARED						
Library Science	11		T	1	Rinard	LA-1
Library Science	11		W	1	Rinard	LA-1
Music	71			4	Bryant	MD-8

ELEMENTARY SUBJECTS BY QUARTERS
SECOND SUMMER TERM, 1933

Hour	Subject	Course Number	Curriculum	Hrs. Cr.	Req.
SECOND QUARTER					
7:00	Education	121	P.I-G.	4	MB
9:00	English	143	P.I-G.	4	MB
THIRD QUARTER					
11:00	English	101-102	P.I-G.	4	MB
FOURTH QUARTER					
7:00	Science	251	P.I-G.	4	SC-
9:00	Education	271-272	P.I-G.	4	MC
11:00	English	291	Inter-Gr.	4	MC
3:00	Social Studies	251	P.I-G.	4	MB
FIFTH QUARTER					
7:00	Social Studies	221	P.I-G.	4	MC
11:00	Social Studies	291	Inter-Gr.	2	MB
11:00	Science	291	Inter-Gr.	2	SC-
1:00	Education	242	Primary	4	MC
3:00	Science	201	P.I-G.	4	SC-
SIXTH QUARTER					
7:00	Science	171	P.I-G.	4	SA-
9:00	Science	171	P.I-G.	4	SB-
11:00	Music	211	P.I-G.	4	MD
1:00	Education	261	P.I-G.	2	MB
1:00	Physical Ed.	291	P.I-G.	2	PE-
1:00	Physical Ed.	296	P.I-G.	2	PE-
1:00	Home Economics	131	Rural	4	VC-
NON-PREPARED					
1:00	Library Science	11	W	1	LA-

For further information and for detailed description of curriculums and courses of study, requirements for licenses and for degrees, etc., the interested student is asked to write to The Registrar for the annual catalog of the college or for any of the other official bulletins issued by the school.

LINNÆUS N. HINES,
President